

**Report on  
Transfers and Degrees and Certificates  
Awarded**

**1998-99**



**February 2000**

**Chancellor's Office  
California Community Colleges**





---

## **Members of the Board**

Richard F. Alden  
*Beverly Hills*

Phillip J. Forhan  
*Fresno*

Thomas F. Kranz  
*Los Angeles*

Richard H. Leib  
*San Diego*

Irene M. Menegas  
*Pleasant Hill*

Vishwas D. More  
*Alamo*

John W. Rice  
*Palo Alto*

Roger M. Schrimp  
*Oakdale*

Patricia G. Siever  
*Los Angeles*

Rosemary E. Thakar  
*San Francisco*

Leslie Wang  
*Galt*

## **Officers of the Board**

Rosemary E. Thakar, *President*  
Thomas F. Kranz, *Vice President*

Roger M. Schrimp, *Past President*

Roger M. Schrimp, *CPEC Representative*  
Phillip J. Forhan, *CPEC Alternate*

## **Office of the Chancellor**

Thomas J. Nussbaum  
*Chancellor*

Ralph Black  
*General Counsel*

Christopher L. Cabaldon  
*Vice Chancellor for  
Policy, Planning and External Affairs*

Gus Guichard  
*Vice Chancellor for Human Resources*

Glee Johnson  
*Senior Advisor to the Chancellor*

Patrick J. Lenz  
*Executive Vice Chancellor*

Victoria P. Morrow  
*Vice Chancellor for  
Educational Services and Economic Development*



**Report on  
Transfers and Degrees and Certificates  
Awarded**

**1998-99**

**February 2000**

---

*Prepared by the*

Accountability Unit  
Policy, Planning and External Affairs Division  
Chancellor's Office, California Community Colleges  
1102 Q Street  
Sacramento, CA 95814-6511  
(916) 327-5884  
Fax: (916) 327-5889  
E-Mail Address: [lshymoni@cccco.edu](mailto:lshymoni@cccco.edu)

---

## Errata

The following pages have been changes since you received your hard copy in the mail.

Page <i>vi</i>	1998-99	Total was changed from 1.0 to 5.0
Page <i>vii</i>	1998-99	Total was changed from 1.0 to 8.9
Page <i>viii</i>	1998-99	Male/Female totals were reversed
Table 5		District totals were calculated incorrectly

---

## Table of Contents

Preface.....	i
Executive Summary .....	iii
Table 1      Number of Degrees and Types of Certificates by District/College, Fiscal Year 1998-99 .....	1
Table 2      Number of Awards by Gender and Race/Ethnicity, Fiscal Year 1998-99 .....	5
Table 3      Number of Awards by Two-Digit TOP Code Discipline, Fiscal Year 1998-99 .....	9
Table 4      Number of Degrees and Certificates Awarded by Discipline/Occupation, Fiscal Year 1998-99.....	17
Table 5      Number of Full-Year Transfer Students from California Community Colleges to the University of California and the California State University, Fiscal Years 1996-97, 1997-98, and 1998-99.....	23

---



---

## P r e f a c e

This is the seventh annual report on the number of transfers, degrees, and certificates awarded by California Community Colleges. Except for the transfer information, this report is based on data provided by districts to the Chancellor's Office Management Information System (COMIS) for the following data elements (as defined in the *Data Element Dictionary*): SP01, Student Program Identifier; SP02, Student Program Award; SP04, Student Gender; SP05, Student Ethnicity; GI01, District-College Identifier; GI03, Term Identifier; and CB03, Course Program Code.

The purpose of this report is two-fold. First, it provides feedback to districts and colleges on data reported through the COMIS process. District staff should determine if the information in this report accurately reflects their college's actual performance. If discrepancies are identified, district MIS staff should be contacted for assistance in finding the source of reporting or processing error. Any errors identified should be corrected for the next reporting cycle. Second, this report serves as a reference document on how well colleges are doing in preparing students for transfer and awarding degrees and certificates—two important performance goals within the *Partnership for Excellence* program funded by the state Legislature in 1998-99. Increasingly, state and federal accountability reports are focusing on transfers, degrees, and certificates as important measures of performance. It is hoped that annual publication of these data will not only improve reporting but encourage colleges to use this information for instructional improvement through institutional research, master planning, program review, assessment studies, and accreditation self-studies.

This report is similar in format and content to prior-year reports. Table 1 displays the total number of degrees and types of certificates offered, by district and college. Also included in this table are district counts for total Attendance FTES to serve as a reference point for district size. Table 2 shows distributions for the number of degrees and certificates awarded by gender and race/ethnicity. Tables 3A and Table 3B show the total district and college awards in each of the two-digit TOP (Taxonomy of Programs) Code discipline categories. Table 4 shows data aggregated at the statewide level for degrees and types of certificates awarded in the various six-digit TOP Code. Table 5 illustrates the three most recent years of data on full-year transfers for each district and college to the University of California and the California State University. The source for this transfer information is the California Postsecondary Education Commission's report, *Student Profiles* (April 1998).

Direct any comments or questions related to this report to Leonard Shymoniak at (916) 327-5884 or lshymoni@ cccco.edu.

*Christopher Cabaldon, Vice Chancellor  
Policy, Planning and  
External Affairs Division*

*Leonard Shymoniak, Director  
Accountability Unit  
February 2000*



# Executive Summary

During the 1998-99 academic year, California community colleges awarded a total 64,030 Associate of Arts/Science (AA/AS) degrees and another 27,660 certificates requiring 18 or more semester units. Compared to the prior year, this represents a 3,022 (5.0%) increase in degrees and a 2,269 (8.9%) increase in certificates. Full-year transfers to the University of California totalled 10,161, a decrease of 49 (0.4%). Full-year transfers to the California State University amounted to 44,989, a decrease of 557 (1.2%) over the prior academic year. Districts awarding the largest number of AA/AS degrees included Los Angeles (4,872), Los Rios (2,510), Ventura (2,409), Coast (2,123), Sonoma (1,979), San Diego (1,848), Foothill-DeAnza (1,808), and State Center (1,581).

Of the 27,660 certificates awarded, 13,951 (50%) required the equivalent of 30 to 60 credit units, followed by 10,950 (40%) of 15 to 29 credit units, and 2,759 (10%) of 60+ credit units in length.

More women than men earned degrees and certificates. Women earned 55,430 (61%) of the degrees and certificates awarded compared to 35,313 (39%) for men (after proration of unknowns).

The number of degrees and certificates earned by race/ethnic categories were: Whites, 42,790 (50%); Hispanics, 18,630 (22%); Asians/Pacific Islanders, 11,206 (13%); and Blacks, 6,747 (8%).

**AA/AS degrees most often earned by discipline were:**

	<b>Number</b>	<b>Percent of Total</b>
Liberal Arts and Science, General	23,226	37
General Studies	4,163	7
Nursing, RN	3,276	5
Business and Commerce, General	2,839	4
Education, General	1,592	2
Business Management	1,500	2
Administration of Justice	1,664	2
Social Sciences, General	1,450	2
Child Development	1,283	2
All Other	23,037	36

**Certificates most often earned by discipline include:**

	<b>Number</b>	<b>Percent of Total</b>
Child Development	2,316	9
Nursing Related	1,983	7
Administration of Justice	1,248	5
Automotive Collision/Technology	1,191	4
Secretarial Studies	1,145	4
Emergency medical Service	1,180	4
Fire Control	1,078	4
Computer Related and Data Processing	1,080	4
Electronics and Electric Technology	978	4
Accounting	787	3
Business Management	516	2
Cosmetology	637	2
Dental Assistant/Hygienist	518	2
Medical Assisting	551	2
Radiological Technician	166	1
Real Estate	95	0
All Other	12,131	43



**Number of Full-Year Transfers to  
the University of California and the California State University  
California Community Colleges  
Fiscal Years 1992-93 through 1998-99**

Fiscal Year	UC		CSU	
	Number	% Change	Number	% Change
<b>1992-93</b>	9,993	—	40,976	—
<b>1993-94</b>	10,940	9.5	44,420	8.4
<b>1994-95</b>	10,929	-0.1	46,912	5.6
<b>1995-96</b>	10,886	-0.4	48,688	3.8
<b>1996-97</b>	10,492	-3.6	48,349	-0.7
<b>1997-98</b>	10,210	-2.7	45,546	-5.8
<b>1998-99</b>	10,161	-0.5	44,989	-1.2

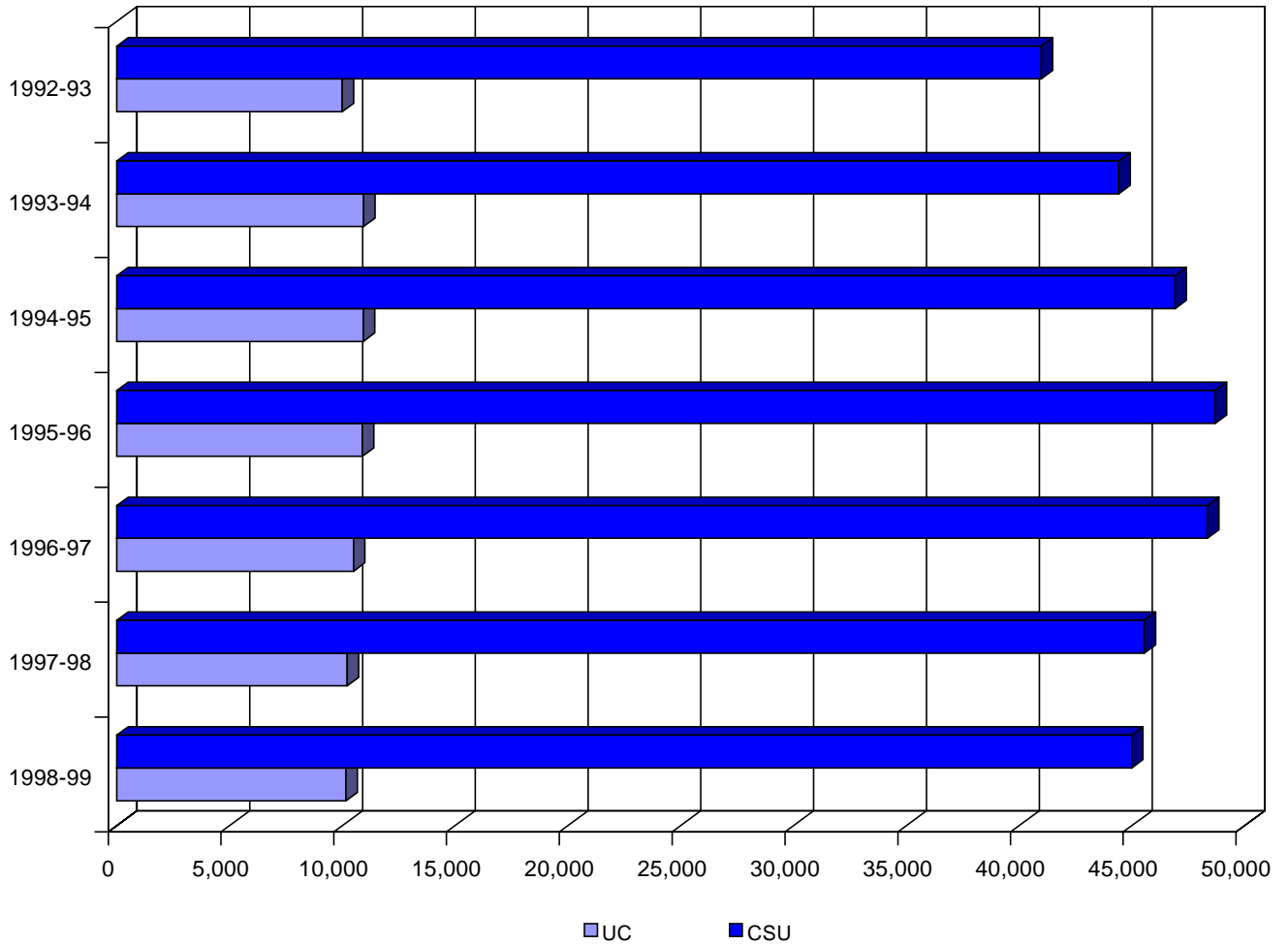

**Number of Associate Degrees Awarded  
California Community Colleges  
*Fiscal Years 1992-93 through 1998-99***

<b>Fiscal Year</b>	<b>Number</b>	<b>% Change</b>
<b>1992-93</b>	51,456	—
<b>1993-94</b>	54,774	6.4
<b>1994-95</b>	53,465	-2.4
<b>1995-96</b>	57,076	6.7
<b>1996-97</b>	60,538	6.1
<b>1997-98</b>	61,008	0.8
<b>1998-99</b>	64,030	5.0

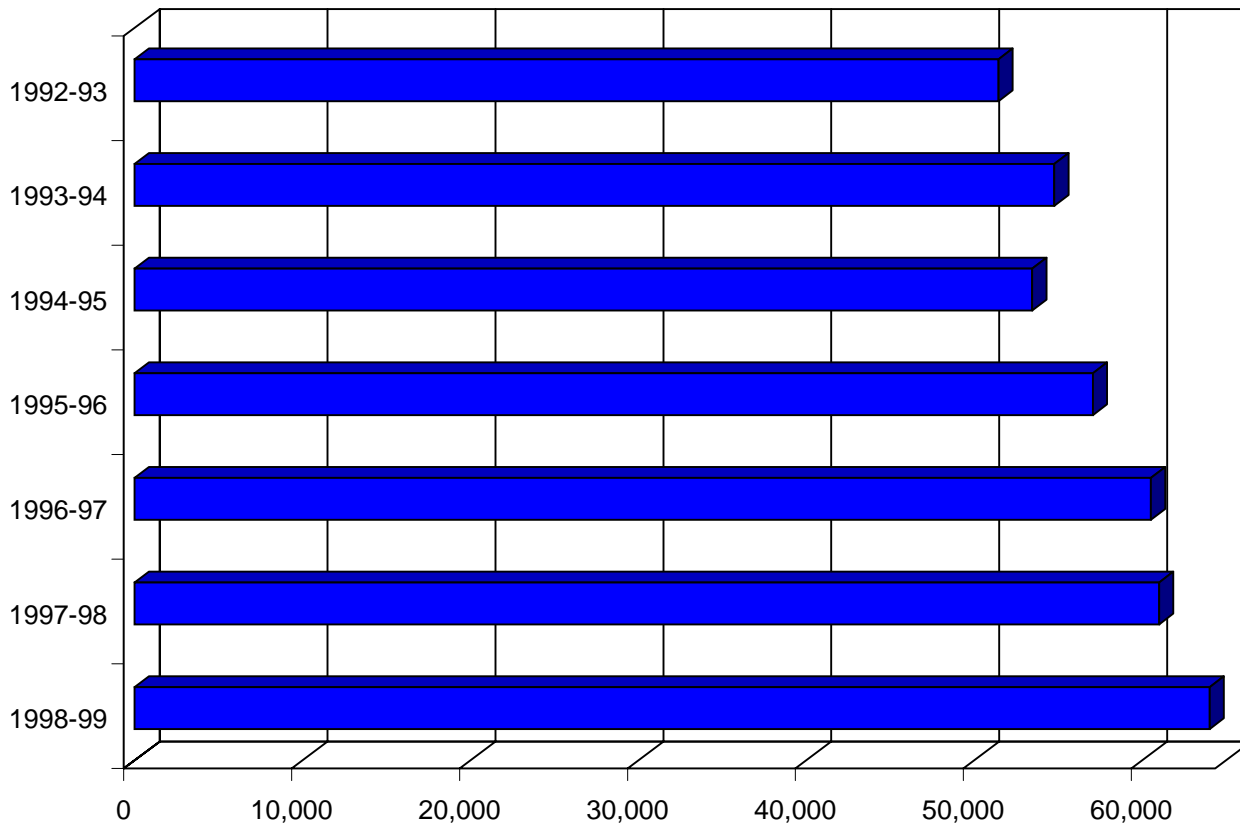

**Total Certificates Awarded  
California Community Colleges**  
*Fiscal Years 1992-93 through 1998-99*

<b>Fiscal Year</b>	<b>Number</b>	<b>% Change</b>
<b>1992-93</b>	21,377	—
<b>1993-94</b>	22,591	5.7
<b>1994-95</b>	22,358	-1.0
<b>1995-96</b>	23,723	6.1
<b>1996-97</b>	26,275	10.8
<b>1997-98</b>	25,391	-0.4
<b>1998-99</b>	27,660	8.9

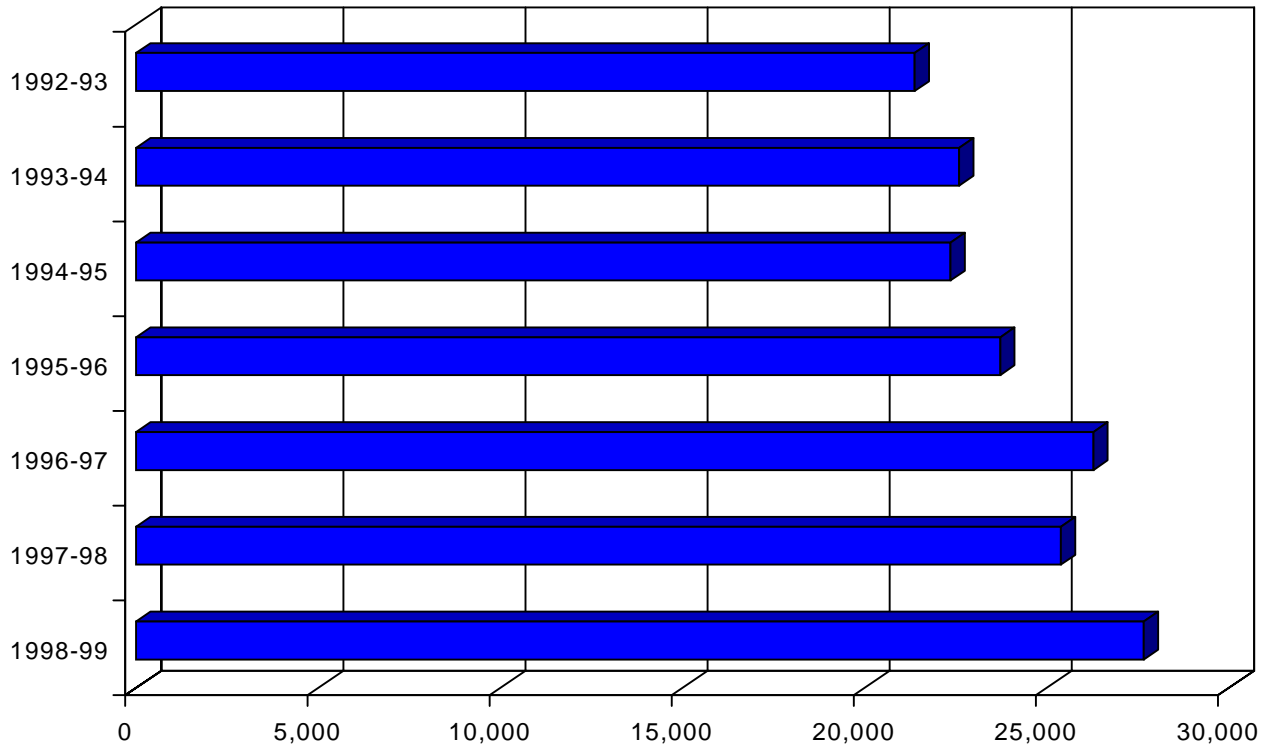

**Total Awards (Degrees and Certificates) Earned by Gender and Ethnicity  
California Community Colleges\***  
*Fiscal Years 1992-93 through 1998-99*

Fiscal Year	Male	Female	Asian/ Pac. Is.	Black	Hispanic	White	Other	Total
1992-93	29,849	42,984	8,529	4,686	10,760	44,385	4,473	72,833
1993-94	31,138	46,227	9,286	5,242	11,869	45,113	5,855	77,365
1994-95	30,655	45,168	10,146	5,412	13,035	43,448	3,782	75,823
1995-96	33,784	47,015	9,739	5,510	14,273	45,855	5,422	80,799
1996-97	36,130	50,683	10,829	6,426	16,504	47,202	5,852	86,813
1997-98	34,556	51,843	11,234	6,434	17,896	44,933	5,902	86,399
1998-99	35,680	56,010	12,037	7,247	20,211	45,961	6,434	91,690

\*Unknowns prorated on basis of "Knowns."

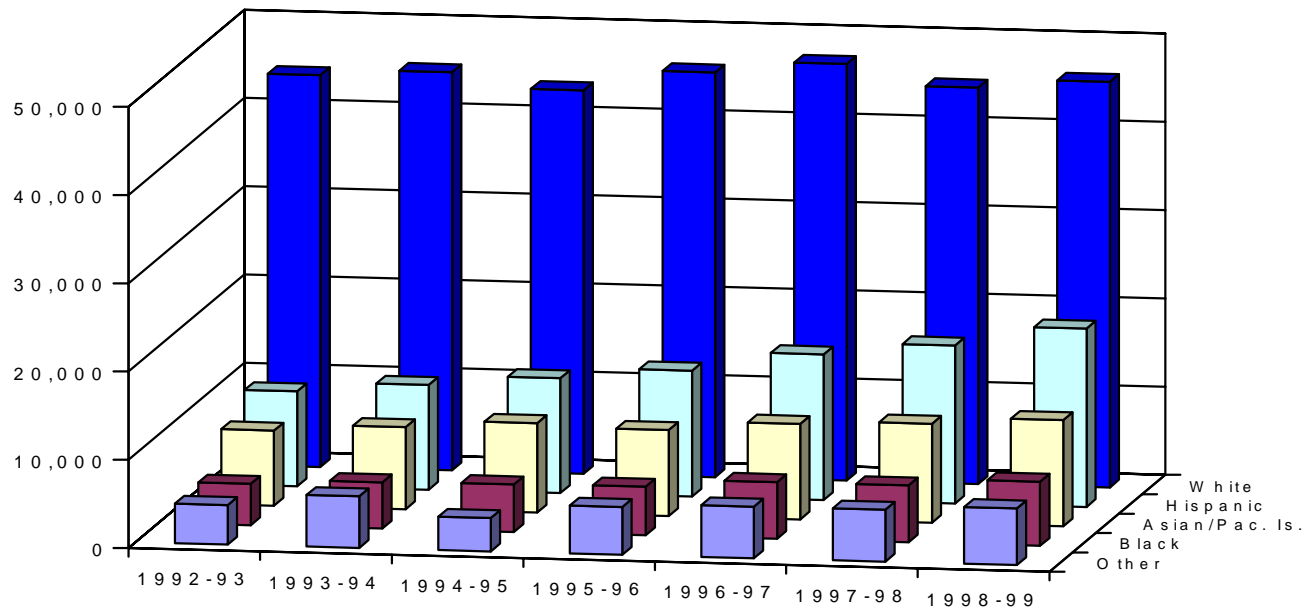
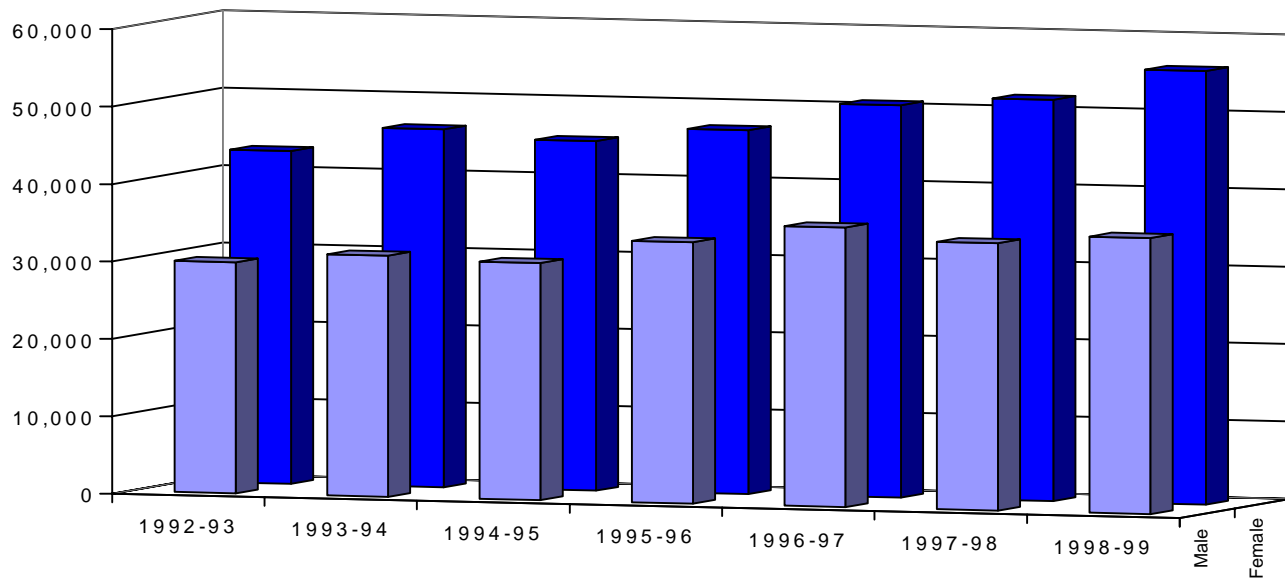

**Table 1****Number of Degrees and Types of Certificates by District/College***Fiscal Year 1998-99*

District/College	Attendance FTES	AA/AS Degree	Certificate Type			Total Certificates	Total Awards
			>60 Units	30-59 Units	18-29 Units		
<b>Allan Hancock Joint</b> Allan Hancock	8,070.5	648	0	653	0	653	1,301
<b>Antelope Valley</b> Antelope Valley	7,518.7	675	0	0	134	134	209
<b>Barstow</b> Barstow	1,826.7	296	0	0	29	29	325
<b>Butte-Glenn</b> Butte	10,677.2	688	0	174	2,067	2,241	2,929
<b>Cabrillo</b> Cabrillo	9,811.2	589	11	86	0	97	686
<b>Cerritos</b> Cerritos	15,458.6	1,105	0	0	328	328	1,433
<b>Chabot-Las Positas</b> <b>District Total</b>	14,670.7	798	0	75	181	256	1,054
Chabot	10,068.2	501	0	28	118	146	647
Las Positas	4,680.5	297	0	47	63	110	407
<b>Chaffey</b> Chaffey	11,117.2	1,025	0	87	355	442	1,467
<b>Citrus</b> Citrus	10,249.3	775	0	0	340	340	1,115
<b>Coast</b> <b>District Total</b>	29,809.6	1,997	393	589	14	996	2,993
Coastline Community	4,417.0	148	0	132	14	146	294
Golden West	8,477.6	732	102	161	0	263	995
Orange Coast	16,915.0	1,117	291	296	0	587	1,704
<b>Compton</b> Compton	4,933.8	181	0	241	5	246	427
<b>Contra Costa</b> <b>District Total</b>	27,822.1	1,390	124	311	94	529	1,919
Contra Costa	5,633.7	315	0	132	13	145	460
Diablo Valley	16,193.5	840	26	154	76	256	1,096
Los Medanos	6,106.0	235	98	25	5	128	363
<b>Desert</b> College of the Desert	7,219.5	420	112	0	31	143	563
<b>El Camino</b> El Camino	17,807.2	1,186	0	146	0	146	1,332
<b>Feather River</b> Feather River	1,119.3	134	0	19	28	47	181
<b>Foothill-DeAnza</b> <b>District Total</b>	32,212.1	1,808	0	0	1,096	1,096	2,904
DeAnza	19,374.7	1,320	0	0	596	596	1,916
Foothill	13,475.9	488	0	0	500	500	988
<b>Fremont-Newark</b> Ohlone	7,176.4	491	0	19	73	92	583
<b>Gavilan Joint</b> Gavilan	3,982.6	189	0	102	1	103	292

**Table 1**  
**Number of Degrees and Types of Certificates by District/College (Continued)**

District/College	Attendance FTES	AA/AS Degree	Certificate Type			Total Certificates	Total Awards
			>60 Units	30-59 Units	18-29 Units		
<b>Glendale</b>							
Glendale	13,648.2	502	32	188	20	240	742
<b>Grossmont-Cuyamaca</b>							
<b>District Total</b>	16,653.4	1,197	23	269	122	414	1,611
Cuyamaca	4,311.9	254	0	105	73	178	432
Grossmont	12,341.4	943	23	164	49	236	1,179
<b>Hartnell</b>							
Hartnell	6,244.3	508	0	89	2	91	599
<b>Imperial</b>							
Imperial	4,892.2	393	0	85	0	85	478
<b>Kern</b>							
<b>District Total</b>	15,650.2	1,141	5	170	4	179	1,320
Bakersfield	9,982.2	746	1	163	0	164	910
Cerro Coso Community	2,856.4	210	4	7	4	15	225
Porterville	2,746.9	185	0	0	0	0	185
<b>Lake Tahoe</b>							
Lake Tahoe	1,550.8	108	0	0	10	10	118
<b>Lassen</b>							
Lassen	2,244.2	0	0	0	306	306	306
<b>Long Beach</b>							
Long Beach	18,498.3	767	208	378	5	591	1,358
<b>Los Angeles Ed. Svcs. Ctr.</b>							
<b>District Total</b>	78,493.9	4,272	0	2,631	0	2,631	7,503
Los Angeles City	13,662.1	690	0	572	0	572	1,262
East Los Angeles	13,972.1	824	0	261	0	261	1,085
Los Angeles Harbor	5,726.9	456	0	71	0	71	527
Los Angeles Mission	5,279.1	260	0	140	0	140	400
Los Angeles Southwest	9,266.2	790	0	199	0	199	989
Los Angeles Trade-Tech	4,417.7	253	0	157	0	157	410
Los Angeles Valley	10,041.3	594	0	686	0	686	1,280
West Los Angeles	10,923.6	710	0	371	0	371	1,081
Los Angeles Pierce	5,305.1	295	0	174	0	174	469
<b>Los Rios</b>							
<b>District Total</b>	38,600.8	2,510	46	452	595	1,093	3,603
American River	16,054.8	1,017	9	215	185	409	1,426
Cosumnes	9,054.0	697	0	109	375	484	1,181
Sacramento City	13,327.1	796	37	128	35	200	996
<b>Marin</b>							
College of Marin	6,497.0	299	0	0	70	70	369
<b>Mendocino-Lake</b>							
Mendocino	2,403.6	210	0	58	0	58	268
<b>Merced</b>							
Merced	8,072.8	508	0	87	0	87	595
<b>MiraCosta</b>							
MiraCosta	6,784.0	275	0	47	181	228	503
<b>Monterey Peninsula</b>							
Monterey Peninsula	7,191.0	514	0	71	1	72	586
<b>Mt. San Antonio</b>							
Mt. San Antonio	22,291.3	1,011	0	291	0	291	1,302
<b>Mt. San Jacinto</b>							
Mt. San Jacinto	5,551.3	505	90	0	0	90	595
<b>Napa Valley</b>							
Napa Valley	5,247.1	585	0	90	168	258	843

**Table 1**  
**Number of Degrees and Types of Certificates by District/College (Continued)**

District/College	Attendance FTES	AA/AS Degree	Certificate Type			Total Certificates	Total Awards
			>60 Units	30-59 Units	18-29 Units		
<b>North Orange County</b>							
<b>District Total</b>	30,186.2	1,545	1	461	151	613	2,158
Cypress	10,282.0	687	0	236	78	314	1,001
Fullerton	14,195.4	858	1	225	73	299	1,157
<b>Palo Verde</b>							
Palo Verde	978.9	40	0	9	18	27	67
<b>Palomar</b>							
Palomar	16,318.6	1,157	0	442	0	442	1,599
<b>Pasadena Area</b>							
Pasadena Area	21,105.2	1,130	343	92	0	435	1,565
<b>Peralta</b>							
<b>District Total</b>	17,374.1	1,112	469	57	33	559	1,671
College of Alameda	3,469.3	257	146	11	0	157	414
Laney	8,231.5	443	119	20	0	139	582
Merritt	3,770.6	290	159	21	33	213	503
Vista	1,930.7	122	45	5	0	50	172
<b>Rancho Santiago</b>							
Rancho Santiago	27,233.7	1,518	0	391	0	391	1,909
<b>Redwoods</b>							
Redwoods	5,630.7	603	0	70	117	187	790
<b>Rio Hondo</b>							
Rio Hondo	10,839.9	469	0	312	0	312	781
<b>Riverside</b>							
Riverside	18,394.7	1,133	0	0	328	328	1,461
<b>San Bernardino</b>							
<b>District Total</b>	13,010.8	796	27	302	373	702	1,498
Crafton Hills	3,769.2	239	27	49	317	393	632
San Bernardino Valley	9,241.6	557	0	253	56	309	866
<b>San Diego</b>							
<b>District Total</b>	41,777.5	1,848	0	986	0	986	2,834
San Diego City	17,727.2	621	0	372	0	372	993
San Diego Mesa	18,998.8	893	0	368	0	368	1,261
San Diego Miramar	5,354.3	334	0	246	0	246	580
<b>San Francisco</b>							
San Francisco C.C.	35,781.8	1,069	10	356	322	688	1,757
<b>San Joaquin Delta</b>							
San Joaquin Delta	12,919.1	1,113	12	320	221	553	1,666
<b>San Jose-Evergreen</b>							
<b>District Total</b>	13,245.4	678	0	319	32	351	1,029
Evergreen Valley	6,318.8	384	0	50	17	67	451
San Jose	6,915.2	294	0	269	15	284	578
<b>San Luis Obispo County</b>							
Cuesta	7,349.7	787	0	90	358	448	1,235
<b>San Mateo County</b>							
<b>District Total</b>	18,386.5	868	4	224	382	610	1,478
Cañada	3,247.8	173	4	21	138	163	336
College of San Mateo	9,011.3	365	0	115	78	193	558
Skyline	6,381.3	330	0	88	166	254	584
<b>Santa Barbara</b>							
Santa Barbara	13,134.9	693	22	122	95	239	932
<b>Santa Clarita</b>							
College of the Canyons	6,317.8	516	51	30	121	202	718
<b>Santa Monica</b>							
Santa Monica	22,377.8	1,098	0	171	0	171	1,269

**Table 1**  
**Number of Degrees and Types of Certificates by District/College (Continued)**

District/College	Attendance FTES	AA/AS Degree	Certificate Type			Total Certificates	Total Awards
			>60 Units	30-59 Units	18-29 Units		
<b>Sequoias, College of the</b> College of the Sequoias	8,061.5	733	24	147	131	302	1,035
<b>Shasta-Tehama-Trinity Jt.</b> Shasta	7,345.1	561	0	47	19	66	627
<b>Sierra Joint</b> Sierra	11,243.2	1,117	2	48	78	128	1,245
<b>Siskiyou Joint</b> College of the Siskiyou	2,293.3	178	8	19	20	47	225
<b>Solano County</b> Solano	7,328.8	812	0	343	0	343	1,155
<b>Sonoma Co. Jr. CD Total</b> Santa Rosa Jr.	18,692.4	1,979	95	345	183	623	2,602
<b>South Orange County</b> <b>District Total</b>	21,264.0	1,196	0	149	337	486	1,682
Irvine	7,590.0	422	0	0	101	101	523
Saddleback	13,674.0	774	0	149	236	385	1,159
<b>Southwestern</b> Southwestern	12,961.7	916	0	183	219	402	1,318
<b>State Center</b> <b>District Total</b>	21,292.6	1,587	0	0	451	451	2,038
Fresno City	14,895.7	1,100	0	0	424	424	1,524
Reedley	6,372.4	487	0	0	27	27	514
<b>Ventura County</b> <b>District Total</b>	23,014.7	2,409	0	80	0	80	2,489
Moorpark	9,831.9	1,157	0	0	0	0	1,157
Oxnard	4,558.3	424	0	68	0	68	492
Ventura	8,678.2	828	0	12	0	12	840
<b>Victor Valley</b> Victor Valley	6,783.5	787	544	0	0	544	1,331
<b>West Hills</b> West Hills	3,061.7	250	0	21	11	32	282
<b>West Kern</b> Taft	1,037.1	102	1	1	6	2	116
<b>West Valley-Mission</b> <b>District Total</b>	16,095.1	915	92	180	218	490	1,405
Mission	7,060.8	426	68	90	105	263	689
West Valley	9,034.2	489	24	90	113	227	716
<b>Yosemite</b> <b>District Total</b>	14,358.4	1,306	10	83	198	291	1,597
Columbia	1,857.3	216	0	31	92	123	339
Modesto Junior	12,501.1	1,090	10	52	106	168	1,258
<b>Yuba</b> Yuba	7,360.3	703	0	143	262	411	1,114
<b>Statewide Totals</b>	<b>998,119.9</b>	<b>64,030</b>	<b>2,759</b>	<b>13,951</b>	<b>10,950</b>	<b>27,660</b>	<b>91,690</b>

**Table 2****Number of Awards by Gender and Race/Ethnicity***Fiscal Year 1998-99*

District/College	Female	Male	Gender Unk.	Asian/ Pac. Isl.	Black	Hispanic	White	Other	Race Unk.	Total
<b>Allan Hancock Joint</b> Allan Hancock	789	505	7	30	62	305	707	86	111	1301
<b>Antelope Valley</b> Antelope Valley	562	236	11	20	90	108	492	51	48	809
<b>Barstow</b> Barstow	156	156	13	3	57	59	172	18	16	325
<b>Butte-Glenn</b> Butte	845	2074	10	98	65	280	2172	91	223	2929
<b>Cabrillo</b> Cabrillo	434	247	5	36	4	125	477	36	8	686
<b>Cerritos</b> Cerritos	841	584	8	108	81	588	317	131	208	1433
<b>Chabot-Las Positas</b> <b>District Total</b>	697	343	14	118	90	147	551	82	66	1054
Chabot	434	203	10	102	83	103	248	66	45	647
Las Positas	263	140	4	16	7	44	303	16	21	407
<b>Chaffey</b> Chaffey	989	461	17	95	113	419	677	75	88	1467
<b>Citrus</b> Citrus	661	443	11	132	48	337	437	91	70	1115
<b>Coast</b> <b>District Total</b>	1753	1191	49	939	33	311	1468	90	152	2993
Coastline Community	155	134	5	47	8	26	183	11	19	294
Golden West	609	361	25	383	11	91	432	24	54	995
Orange Coast	989	696	19	509	14	194	853	55	79	1704
<b>Compton</b> Compton	357	70	0	7	257	145	3	12	3	427
<b>Contra Costa</b> <b>District Total</b>	1245	643	31	199	211	239	944	180	146	1919
Contra Costa	335	123	2	66	121	55	128	45	45	460
Diablo Valley	657	416	23	115	45	110	645	109	72	1096
Los Medanos	253	104	6	18	45	74	171	26	29	363
<b>Desert</b> College of the Desert	373	190	0	18	19	177	301	18	30	563
<b>El Camino</b> El Camino	733	574	25	204	195	289	417	125	102	1332
<b>Feather River</b> Feather River	111	68	2	8	1	8	157	5	2	181
<b>Foothill-DeAnza</b> <b>District Total</b>	1784	1084	36	723	119	318	1235	196	313	2904
DeAnza	1228	668	20	530	74	209	761	160	182	1916
Foothill	556	416	16	193	45	109	474	36	131	988
<b>Fremont-Newark</b> Ohlone	370	208	5	128	15	76	240	50	74	583
<b>Gavilan Joint</b> Gavilan	203	89	0	13	4	84	161	18	12	292

**Table 2**  
**Number of Awards by Gender and Race/Ethnicity (Continued)**

District/College	Female	Male	Gender Unk.	Asian/ Pac. Isl.	Black	Hispanic	White	Other	Race Unk.	Total
<b>Glendale</b>										
Glendale	496	239	7	48	16	153	417	57	51	742
<b>Grossmont-Cuyamaca District Total</b>	940	657	14	139	89	199	1023	117	44	1611
Cuyamaca	233	198	1	7	22	71	290	35	7	432
Grossmont	707	459	13	132	67	128	733	82	37	1179
<b>Hartnell</b>										
Hartnell	351	240	8	37	18	239	227	61	17	599
<b>Imperial</b>										
Imperial	333	144	1	2	5	383	67	11	10	478
<b>Kern</b>										
<b>District Total</b>	827	481	12	27	46	273	729	50	195	1320
Bakersfield	565	340	5	19	35	221	488	30	117	910
Cerro Coso Community	134	88	3	5	8	8	157	12	35	225
Porterville	128	53	4	3	3	44	84	8	43	185
<b>Lake Tahoe</b>										
Lake Tahoe	59	59	0	4	0	8	95	4	7	118
<b>Lassen</b>										
Lassen	185	120	1	7	16	18	244	20	1	306
<b>Long Beach</b>										
Long Beach	836	448	74	202	188	264	433	159	112	1358
<b>Los Angeles Ed. Svcs. Ctr. District Total</b>	4809	2644	50	833	1311	2793	1648	407	511	7503
Los Angeles City	837	418	7	140	128	481	352	85	76	1262
East Los Angeles	729	352	4	204	37	729	48	29	38	1085
Los Angeles Harbor	341	180	6	67	66	195	122	46	31	527
Los Angeles Mission	282	115	3	23	30	204	107	11	25	400
Los Angeles Southwest	626	354	9	113	48	164	493	86	85	989
Los Angeles Trade-Tech	329	81	0	0	364	40	3	1	2	410
Los Angeles Valley	616	662	2	152	364	589	75	46	54	1280
West Los Angeles	712	352	17	69	84	317	365	94	152	1081
Los Angeles Pierce	337	130	2	65	190	74	83	9	48	469
<b>Los Rios</b>										
<b>District Total</b>	2176	1383	44	547	329	334	2041	253	99	3603
American River	934	473	19	152	109	110	932	89	34	1426
Cosumnes	621	553	7	171	104	111	666	102	27	1181
Sacramento City	621	357	18	224	116	113	443	62	38	996
<b>Marin</b>										
College of Marin	254	113	2	44	11	35	237	40	2	369
<b>Mendocino-Lake</b>										
Mendocino	178	89	1	4	9	30	214	8	3	268
<b>Merced</b>										
Merced	386	209	0	68	37	150	280	23	37	595
<b>MiraCosta</b>										
MiraCosta	325	177	1	71	30	74	291	24	13	503
<b>Monterey Peninsula</b>										
Monterey Peninsula	350	227	9	81	47	45	315	32	66	586
<b>Mt. San Antonio</b>										
Mt. San Antonio	772	526	4	224	86	460	389	121	22	1302
<b>Mt. San Jacinto</b>										
Mt. San Jacinto	412	179	4	7	18	114	390	28	38	595
<b>Napa Valley</b>										
Napa Valley	546	296	1	33	75	108	491	81	55	843

**Table 2**  
**Number of Awards by Gender and Race/Ethnicity (Continued)**

District/College	Female	Male	Gender Unk.	Asian/Pac. Isl.	Black	Hispanic	White	Other	Race Unk.	Total
<b>North Orange County District Total</b>	1290	839	29	326	101	456	1034	133	108	2158
Cypress	641	345	15	163	71	182	446	87	52	1001
Fullerton	649	494	14	163	30	274	588	46	56	1157
<b>Palo Verde</b>										
Palo Verde	52	15	0	0	7	36	22	1	1	67
<b>Palomar</b>										
Palomar	830	742	27	155	68	253	931	85	107	1599
<b>Pasadena Area</b>										
Pasadena Area	992	559	14	506	116	380	302	165	96	1565
<b>Peralta District Total</b>	1084	556	31	428	575	163	276	92	137	1671
College of Alameda	240	162	12	142	88	47	75	27	35	414
Laney	318	253	11	217	172	59	60	23	51	582
Merritt	391	107	5	48	242	37	104	34	38	503
Vista	135	34	3	21	73	20	37	8	13	172
<b>Rancho Santiago</b>										
Rancho Santiago	994	893	22	495	49	551	485	113	216	1909
<b>Redwoods</b>										
Redwoods	469	314	7	36	6	49	634	47	18	790
<b>Rio Hondo</b>										
Rio Hondo	356	409	16	82	23	444	149	30	53	781
<b>Riverside</b>										
Riverside	977	474	10	60	92	178	415	56	660	1461
<b>San Bernardino District Total</b>	746	742	10	79	226	326	749	81	37	1498
Crafton Hills	249	380	3	10	13	103	455	35	16	632
San Bernardino Valley	497	362	7	69	213	223	294	46	21	866
<b>San Diego District Total</b>	1545	1263	26	391	356	388	1229	304	166	2834
San Diego City	529	458	6	132	216	190	298	97	60	993
San Diego Mesa	762	484	15	176	91	148	632	126	88	1261
San Diego Miramar	254	321	5	83	49	50	299	81	18	580
<b>San Francisco</b>										
San Francisco C.C.	1122	611	24	713	175	210	359	186	114	1757
<b>San Joaquin Delta</b>										
San Joaquin Delta	1074	579	13	161	110	324	765	181	125	1666
<b>San Jose-Evergreen District Total</b>	569	447	13	478	40	153	140	84	134	1029
Evergreen Valley	267	179	5	189	16	83	61	50	52	451
San Jose	302	268	8	289	24	70	79	34	82	578
<b>San Luis Obispo County</b>										
Cuesta	765	462	8	33	15	138	971	50	28	1235
<b>San Mateo County District Total</b>	963	493	22	200	63	295	645	195	80	1478
Cañada	263	66	7	51	15	63	179	14	14	336
College of San Mateo	341	205	12	88	20	104	256	51	39	558
Skyline	359	222	3	61	28	128	210	130	27	584
<b>Santa Barbara</b>										
Santa Barbara	518	400	14	93	9	186	573	32	39	932
<b>Santa Clarita</b>										
College of the Canyons	437	279	2	33	14	122	454	47	48	718
<b>Santa Monica</b>										
Santa Monica	823	433	13	327	108	211	450	49	124	1269

**Table 2**  
**Number of Awards by Gender and Race/Ethnicity (Continued)**

District/College	Female	Male	Gender Unk.	Asian/ Pac. Isl.	Black	Hispanic	White	Other	Race Unk.	Total
Sequoias, College of the College of the Sequoias	619	409	7	39	20	333	531	49	63	1035
Shasta-Tehama-Trinity Jt. Shasta	419	194	14	21	4	28	512	28	34	627
Sierra Joint Sierra	767	474	4	30	5	88	1022	80	20	1245
Siskiyou Joint College of the Siskiyou	153	71	1	10	9	24	175	6	1	225
Solano County Solano	670	470	15	49	131	132	613	171	59	1155
Sonoma Co. Jr. CD Total Santa Rosa Jr.	1570	1026	6	145	49	234	2035	107	32	2602
South Orange County District Total	1080	583	19	219	27	189	1004	65	178	1682
Irvine	333	184	6	123	16	51	248	13	72	523
Saddleback	747	399	13	96	11	138	756	52	106	1159
Southwestern Southwestern	802	509	7	47	75	716	229	205	46	1318
State Center District Total	1280	740	18	106	134	695	800	27	276	2038
Fresno City	965	545	14	96	121	471	605	12	219	1524
Reedley	315	195	4	10	13	224	195	15	57	514
Ventura County District Total	1601	851	37	129	82	650	1355	133	140	2489
Moorpark	750	392	15	64	22	139	798	54	80	1157
Oxnard	292	193	7	26	29	250	126	37	24	492
Ventura	559	266	15	39	31	261	431	42	36	840
Victor Valley Victor Valley	803	523	5	35	120	243	880	43	10	1331
West Hills West Hills	172	109	1	11	33	87	120	19	12	282
West Kern Taft	81	35	0	11	0	13	85	2	5	116
West Valley-Mission District Total	930	460	15	359	51	177	636	130	52	1405
Mission	417	268	4	278	29	87	155	115	25	689
West Valley	513	192	11	81	22	90	481	15	27	716
Yosemite District Total	1026	563	8	80	26	282	1029	82	98	1597
Columbia	197	140	2	3	1	31	264	13	27	339
Modesto Junior	829	423	6	77	25	251	765	69	71	1258
Yuba Yuba	713	389	12	62	33	181	722	61	55	1114
<b>Statewide Totals</b>	<b>55,430</b>	<b>35,313</b>	<b>947</b>	<b>11,206</b>	<b>6,747</b>	<b>18,630</b>	<b>42,790</b>	<b>5,990</b>	<b>6,327</b>	<b>91,690</b>

**Table 3A**

**Number of Awards by Two-Digit TOP Code Discipline (A through F)**

*Fiscal Year 1998-99*

District/College	Agric NatRes	Archit Envir	Biolog Sci	Busin Manage	Comm Serv	Comm nctns	Comput InfoS	ConEd HmEc	Educa- tion	Engin& Rel	Fine& ApArts	Forgn Lang
<b>Allan Hancock Joint</b> Allan Hancock	1	0	7	72	0	6	12	35	2	38	49	9
<b>Antelope Valley</b> Antelope Valley	1	0	70	82	0	0	18	97	0	45	34	1
<b>Barstow</b> Barstow	0	0	12	125	3	0	12	18	4	21	3	0
<b>Butte-Glenn</b> Butte	441	0	5	75	15	11	14	32	3	133	5	2
<b>Cabrillo</b> Cabrillo	13	0	1	103	0	7	72	42	2	17	23	1
<b>Cerritos</b> Cerritos	11	7	33	227	18	2	30	70	1	192	18	9
<b>Chabot-Las Positas</b> <b>District Total</b>	6	1	23	57	14	4	48	117	2	121	18	0
Chabot	0	1	20	31	14	4	27	61	2	87	9	0
Las Positas	6	0	3	26	0	0	21	56	0	34	9	0
<b>Chaffey</b> Chaffey	0	0	0	200	0	6	108	127	413	79	29	1
<b>Citrus</b> Citrus	4	1	4	130	58	5	17	5	9	86	12	0
<b>Coast</b> <b>District Total</b>	30	20	0	163	126	16	7	114	46	264	47	0
Coastline Community	0	0	0	46	12	0	0	1	0	68	0	0
Golden West	17	6	0	70	65	5	0	0	29	52	16	0
Orange Coast	13	14	0	47	49	11	7	113	17	144	31	0
<b>Compton</b> Compton	0	1	0	18	0	3	13	3	227	7	1	4
<b>Contra Costa</b> <b>District Total</b>	10	2	20	190	0	17	29	112	2	69	16	0
Contra Costa	0	2	16	76	0	8	12	45	2	17	1	0
Diablo Valley	10	0	0	42	0	7	7	52	0	26	0	0
Los Medanos	0	0	4	72	0	2	10	15	0	26	15	0
<b>Desert</b> College of the Desert	12	0	4	64	0	3	25	50	0	11	10	0
<b>El Camino</b> El Camino	12	12	9	160	4	3	25	30	61	123	37	11
<b>Feather River</b> Feather River	45	0	13	18	0	0	0	4	0	0	0	0
<b>Foothill-DeAnza</b> <b>District Total</b>	41	0	17	467	129	77	151	57	30	328	73	11
DeAnza	0	0	4	403	0	77	108	48	30	116	33	4
Foothill	41	0	13	64	129	0	43	9	0	212	40	7
<b>Fremont-Newark</b> Ohlone	0	0	102	86	0	4	11	17	17	36	20	0
<b>Gavilan Joint</b> Gavilan	0	0	1	44	16	2	6	25	1	14	2	1

**Table 3A**  
**Number of Awards by Two-Digit TOP Code Discipline (A through F) (Continued)**

District/College	Agric NatRes	Archit Envir	Biolog Sci	Busin Manage	Comm Serv	Commun ictns	Comput InfoS	ConEd HmEc	Educa- tion	Engin& Rel	Fine& ApArts	Forgn Lang
<b>Glendale</b>												
Glendale	2	0	2	205	4	2	27	54	0	23	25	7
<b>Grossmont-Cuyamaca</b>												
<b>District Total</b>	15	0	3	263	0	18	60	116	9	102	29	20
Cuyamaca	15	0	2	119	0	0	0	40	9	102	1	0
Grossmont	0	0	1	144	0	18	60	76	0	0	28	20
<b>Hartnell</b>												
Hartnell	13	0	4	35	0	0	24	14	9	29	36	0
<b>Imperial</b>												
Imperial	0	0	6	76	0	0	3	22	73	10	4	1
<b>Kern</b>												
<b>District Total</b>	56	0	10	113	0	3	14	22	14	74	16	11
Bakersfield	56	0	10	81	0	3	5	13	12	57	12	11
Cerro Coso Community	0	0	0	22	0	0	3	5	0	16	3	0
Porterville	0	0	0	10	0	0	6	4	2	1	1	0
<b>Lake Tahoe</b>												
Lake Tahoe	0	0	0	10	0	0	4	4	2	0	6	7
<b>Lassen</b>												
Lassen	10	0	0	7	0	0	1	4	0	11	1	0
<b>Long Beach</b>												
Long Beach	5	2	11	175	7	10	35	114	20	128	29	4
<b>Los Angeles Ed. Svcs. Ctr.</b>												
<b>District Total</b>	45	17	12	754	188	83	195	1210	19	668	142	27
Los Angeles City	0	3	0	342	2	49	42	270	0	25	62	16
East Los Angeles	0	6	0	100	0	2	7	71	0	29	12	0
Los Angeles Harbor	0	4	0	49	0	0	18	39	0	26	3	0
Los Angeles Mission	0	0	0	11	0	0	18	83	0	1	4	0
Los Angeles Southwest	45	1	0	51	0	4	21	71	11	75	10	1
Los Angeles Trade-Tech	0	0	1	8	0	1	3	142	0	4	1	0
Los Angeles Valley	0	3	0	75	67	1	62	249	0	427	33	0
West Los Angeles	0	0	11	87	0	26	16	255	8	49	15	10
Los Angeles Pierce	0	0	0	31	119	0	8	30	0	32	2	0
<b>Los Rios</b>												
<b>District Total</b>	32	15	0	325	15	7	221	366	14	476	50	0
American River	18	0	0	135	0	3	50	204	5	139	13	0
Cosumnes	14	15	0	91	0	4	142	114	0	214	12	0
Sacramento City	0	0	0	99	15	0	29	48	9	123	25	0
<b>Marin</b>												
College of Marin	3	1	2	35	0	2	16	6	2	12	19	8
<b>Mendocino-Lake</b>												
Mendocino	4	0	2	47	0	0	8	31	0	9	8	0
<b>Merced</b>												
Merced	38	0	7	53	0	0	6	38	0	32	8	0
<b>MiraCosta</b>												
MiraCosta	15	1	8	98	11	0	20	48	0	54	26	2
<b>Monterey Peninsula</b>												
Monterey Peninsula	9	0	0	37	0	0	28	30	84	6	22	150
<b>Mt. San Antonio</b>												
Mt. San Antonio	33	1	0	72	15	6	36	57	15	134	16	0
<b>Mt. San Jacinto</b>												
Mt. San Jacinto	0	0	0	55	0	3	61	27	18	3	3	2

**Table 3A**  
**Number of Awards by Two-Digit TOP Code Discipline (A through F) (Continued)**

District/College	Agric NatRes	Archit Envir	Biolog Sci	Busin Manage	Comm Serv	Commu nictns	Comput InfoS	ConEd HmEc	Educa- tion	Engin& Rel	Fine& ApArts	Forgn Lang
<b>Napa Valley</b> Napa Valley	12	0	25	43	25	24	15	46	124	19	7	0
<b>North Orange County District Total</b>	5	6	16	247	78	18	85	54	11	124	54	5
Cypress	0	0	0	68	29	0	64	7	2	23	14	0
Fullerton	5	6	16	179	49	18	21	47	9	101	40	5
<b>Palo Verde</b> Palo Verde	0	0	0	11	0	0	0	8	0	0	0	0
<b>Palomar</b> Palomar	2	0	5	82	29	13	22	60	0	281	31	0
<b>Pasadena Area</b> Pasadena Area	4	4	56	387	33	72	39	72	19	118	75	6
<b>Peralta District Total</b>	15	0	10	212	61	5	42	92	13	147	13	3
College of Alameda	0	0	2	86	0	0	22	13	0	99	3	0
Laney	0	0	0	73	42	5	5	27	0	48	8	0
Merritt	15	0	0	34	0	0	11	52	0	0	0	0
Vista	0	0	8	19	19	0	4	0	13	0	2	3
<b>Rancho Santiago</b> Rancho Santiago	0	1	17	301	43	7	57	26	2	204	17	18
<b>Redwoods</b> Redwoods	17	0	4	15	0	0	32	15	0	56	3	0
<b>Rio Hondo</b> Rio Hondo	0	14	0	87	0	5	6	68	0	42	7	0
<b>Riverside</b> Riverside	0	0	262	74	65	3	42	59	0	79	12	14
<b>San Bernardino District Total</b>	0	3	21	93	0	7	35	40	2	155	12	2
Crafton Hills	0	0	20	41	0	0	10	3	2	2	8	2
San Bernardino Valley	0	3	1	52	0	7	25	37	0	153	4	0
<b>San Diego District Total</b>	22	13	79	438	61	12	68	254	48	391	42	12
San Diego City	0	0	31	141	47	12	24	101	1	191	30	9
San Diego Mesa	22	13	31	204	14	0	28	124	47	64	10	2
San Diego Miramar	0	0	17	93	0	0	16	29	0	136	2	1
<b>San Francisco</b> San Francisco C.C.	20	0	0	72	10	0	87	181	8	42	1	0
<b>San Joaquin Delta</b> San Joaquin Delta	18	0	100	188	0	11	55	224	0	118	0	0
<b>San Jose-Evergreen District Total</b>	0	0	4	129	2	0	40	48	18	347	5	0
Evergreen Valley	0	0	4	107	0	0	11	6	0	81	3	0
San Jose	0	0	0	22	2	0	29	42	18	266	2	0
<b>San Luis Obispo County</b> Cuesta	0	0	3	43	0	4	4	38	3	61	4	0
<b>San Mateo County District Total</b>	26	5	22	174	85	23	19	42	0	136	33	2
Cañada	0	0	4	41	23	0	2	27	0	7	8	1
College of San Mateo	26	5	10	70	21	23	13	1	0	85	24	1
Skyline	0	0	8	63	41	0	4	14	0	44	1	0
<b>Santa Barbara</b> Santa Barbara	12	0	14	79	0	79	52	76	4	74	46	11
<b>Santa Clarita</b> College of the Canyons	0	0	28	85	0	3	1	29	2	40	29	2
<b>Santa Monica</b> Santa Monica	0	1	0	215	37	13	20	15	1	11	77	0

**Table 3A**  
**Number of Awards by Two-Digit TOP Code Discipline (A through F) (Continued)**

District/College	Agric NatRes	Archit Envir	Biolog Sci	Busin Manage	Comm Serv	Commu nictns	Comput InfoS	ConEd HmEc	Educa- tion	Engin& Rel	Fine& ApArts	Forgn Lang
Sequoias, College of the College of the Sequoias	56	6	0	105	8	6	15	98	0	74	15	7
Shasta-Tehama-Trinity Jt. Shasta	12	0	5	65	0	2	3	16	0	26	9	1
Sierra Joint Sierra	19	0	41	159	0	1	62	29	0	125	14	0
Siskiyou Joint College of the Siskiyou	3	0	6	54	0	2	6	8	0	0	7	1
Solano County Solano	4	0	33	205	3	5	40	51	3	87	17	26
Sonoma Co. Jr. CD Total Santa Rosa Jr.	142	17	61	388	0	83	112	164	85	238	98	6
South Orange County District Total	7	3	6	161	15	1	96	107	9	55	54	3
Irvine	0	0	3	61	0	0	40	36	7	14	3	0
Saddleback	7	3	3	100	15	1	56	71	2	41	51	3
Southwestern Southwestern	16	5	5	257	19	4	59	146	14	81	33	7
State Center District Total	44	9	3	225	1	1	11	108	26	137	18	3
Fresno City	0	9	3	195	1	1	10	93	26	111	18	3
Reedley	44	0	0	30	0	0	1	15	0	26	0	0
Ventura County District Total	112	3	9	127	0	18	22	121	0	79	37	0
Moorpark	108	0	8	33	0	11	14	44	0	3	27	0
Oxnard	0	0	1	58	0	3	8	57	0	47	0	0
Ventura	4	3	0	36	0	4	0	20	0	29	10	0
Victor Valley Victor Valley	5	0	0	184	0	0	24	61	0	71	18	0
West Hills West Hills	8	0	1	26	0	0	10	0	1	7	0	0
West Kern Taft	0	0	1	19	0	0	2	4	0	2	0	0
West Valley-Mission District Total	9	0	19	210	0	0	29	92	3	137	36	1
Mission	0	0	8	114	0	0	17	12	1	134	26	0
West Valley	9	0	11	96	0	0	12	80	2	3	10	1
Yosemite District Total	76	7	11	129	0	1	21	224	525	56	39	6
Columbia	14	0	5	29	0	0	7	92	1	10	4	0
Modesto Junior	62	7	6	100	0	1	14	132	524	46	35	6
Yuba Yuba	37	0	12	210	63	2	12	86	238	64	46	0
<b>Statewide Totals</b>	<b>1,610</b>	<b>178</b>	<b>1,267</b>	<b>10,140</b>	<b>1,261</b>	<b>725</b>	<b>2,602</b>	<b>5,880</b>	<b>2,258</b>	<b>7,039</b>	<b>1,746</b>	<b>425</b>

**Table 3B**

**Number of Awards by Two-Digit TOP Code Discipline (G through Z)**

*Fiscal Year 1998-99*

District/College	Health	Humanities	Inter-discip	Law	Libry Sci	Math	Physic. Sci	Psychology	Public Af&Sr	Social Sci	Unkn	Total
<b>Allan Hancock Joint</b>												
Allan Hancock	384	2	346	0	0	0	16	0	309	13	0	1,301
<b>Antelope Valley</b>												
Antelope Valley	76	7	328	0	0	4	6	0	33	7	0	809
<b>Barstow</b>												
Barstow	12	0	64	0	0	3	0	0	18	30	0	325
<b>Butte-Glenn</b>												
Butte	433	10	236	0	0	2	1	0	1,338	173	0	
<b>Cabrillo</b>												
Cabrillo	80	0	281	0	0	6	2	8	18	10	0	686
<b>Cerritos</b>												
Cerritos	191	19	430	56	0	7	3	19	47	43	0	1,433
<b>Chabot-Las Positas District Total</b>	106	1	469	0	0	6	8	0	41	12	0	1,054
Chabot	106	1	239	0	0	6	4	0	23	12	0	647
Las Positas	0	0	230	0	0	0	4	0	18	0	0	407
<b>Chaffey</b>												
Chaffey	119	2	273	0	0	2	10	2	86	10	0	1,467
<b>Citrus</b>												
Citrus	105	0	12	0	6	0	2	9	48	7	595	1,115
<b>Coast District Total</b>	141	0	1,997	19	0	0	0	0	3	0	0	2,993
Coastline Community	0	0	148	19	0	0	0	0	0	0	0	294
Golden West	0	0	732	0	0	0	0	0	3	0	0	995
Orange Coast	141	0	1,117	0	0	0	0	0	0	0	0	1,704
<b>Compton</b>												
Compton	78	2	11	0	0	0	1	3	54	1	0	427
<b>Contra Costa District Total</b>	222	1	1,117	0	7	2	3	9	56	35	0	1,919
Contra Costa	84	1	138	0	0	2	3	6	17	30	0	460
Diablo Valley	68	0	840	0	7	0	0	0	33	4	0	1,096
Los Medanos	70	0	139	0	0	0	0	3	6	1	0	363
<b>Desert</b>												
College of the Desert	115	6	191	0	0	0	0	15	49	8	0	563
<b>El Camino</b>												
El Camino	154	24	442	35	0	19	3	19	101	48	0	1,332
<b>Feather River</b>												
Feather River	0	1	64	0	0	3	3	0	10	20	0	181
<b>Foothill-DeAnza District Total</b>	368	37	977	47	9	5	15	20	15	30	0	2,904
DeAnza	182	9	811	45	0	0	7	4	15	20	0	1,916
Foothill	186	28	166	2	9	5	8	16	0	10	0	988
<b>Fremont-Newark</b>												
Ohlone	58	0	187	0	0	0	0	0	18	27	0	583
<b>Gavilan Joint</b>												
Gavilan	55	0	109	0	0	0	0	0	12	4	0	292

**Table 3B**  
**Number of Awards by Two-Digit TOP Code Discipline (G through Z) (Continued)**

District/College	Health	Human-ities	Inter-discip	Law	Libry Sci	Math	Physic. Sci	Psych-ology	Public Af&Sr	Social Sci	Unkn	Total
<b>Glendale</b>												
Glendale	69	2	249	0	0	1	2	0	37	31	0	742
<b>Grossmont-Cuyamaca</b>												
<b>District Total</b>	228	16	563	29	1	11	3	0	96	29	0	1,611
Cuyamaca	0	2	91	29	0	0	0	0	22	0	0	432
Grossmont	228	14	472	0	1	11	3	0	74	29	0	1,179
<b>Hartnell</b>												
Hartnell	38	2	285	0	0	9	21	1	50	29	0	599
<b>Imperial</b>												
Imperial	63	5	72	9	16	2	1	34	54	27	0	478
<b>Kern</b>												
<b>District Total</b>	142	13	616	0	0	8	1	32	101	74	0	1,320
Bakersfield	134	12	360	0	0	1	0	32	83	28	0	910
Cerro Coso Community	2	0	142	0	0	2	0	0	5	25	0	225
Porterville	6	1	114	0	0	5	1	0	13	21	0	185
<b>Lake Tahoe</b>												
Lake Tahoe	3	4	47	0	0	0	0	2	14	15	0	118
<b>Lassen</b>												
Lassen	2	0	156	0	0	5	0	0	20	0	89	306
<b>Long Beach</b>												
Long Beach	322	15	383	0	0	3	1	0	90	4	0	1,358
<b>Los Angeles Ed. Svcs. Ctr.</b>												
<b>District Total</b>	649	18	2828	77	0	16	7	30	404	114	0	7,503
Los Angeles City	48	6	190	33	0	5	6	1	158	4	0	1,262
East Los Angeles	169	0	644	0	0	0	0	0	45	0	0	1,085
Los Angeles Harbor	51	0	323	0	0	0	0	0	14	0	0	527
Los Angeles Mission	9	0	183	31	0	3	0	4	53	0	0	400
Los Angeles Pierce	61	0	635	0	0	0	0	3	0	0	0	989
Los Angeles Southwest	31	1	193	0	0	0	0	0	24	1	0	410
Los Angeles Trade-Tech	106	3	247	0	0	0	0	0	7	0	0	1,280
Los Angeles Valley	124	7	254	0	0	8	1	15	93	102	0	1,081
West Los Angeles	50	1	159	13	0	0	0	7	10	7	0	469
Los Angeles Pierce	263	95	912	42	9	0	277	0	188	296	0	3,603
<b>Los Rios</b>												
<b>District Total</b>	75	10	447	42	0	0	130	0	121	34	0	1,426
American River	33	0	427	0	0	0	58	0	30	27	0	1,181
Cosumnes	155	85	38	0	9	0	89	0	37	235	0	996
Sacramento City	72	0	158	0	0	2	6	0	22	3	0	369
<b>Marin</b>												
College of Marin	2	4	85	0	0	2	0	5	18	2	41	268
<b>Mendocino-Lake</b>												
Mendocino	2	4	85	0	0	2	0	5	18	2	41	268
<b>Merced</b>												
Merced	92	6	229	9	0	5	5	15	42	10	0	595
<b>MiraCosta</b>												
MiraCosta	22	11	51	0	0	4	0	9	23	19	81	503
<b>Monterey Peninsula</b>												
Monterey Peninsula	76	2	87	0	0	1	2	20	18	3	11	586
<b>Mt. San Antonio</b>												
Mt. San Antonio	132	0	706	16	0	0	0	0	63	0	0	1,302
<b>Mt. San Jacinto</b>												
Mt. San Jacinto	33	0	175	0	0	2	0	0	24	189	0	595
<b>Napa Valley</b>												
Napa Valley	131	13	122	26	0	1	11	28	154	17	0	843
<b>North Orange County</b>												
<b>District Total</b>	231	6	964	15	1	7	18	6	179	28	0	2,158
Cypress	229	0	500	0	0	0	0	0	65	0	0	1,001
Fullerton	2	6	464	15	1	7	18	6	114	28	0	1,157

**Table 3B**  
**Number of Awards by Two-Digit TOP Code Discipline (G through Z) (Continued)**

District/College	Health	Human-ities	Inter-discip	Law	Libry Sci	Math	Physic. Sci	Psych-ology	Public Af&Sr	Social Sci	Unkn	Total
<b>Palo Verde</b>												
Palo Verde	15	0	30	0	0	0	0	0	3	0	0	67
<b>Palomar</b>												
Palomar	106	0	769	21	10	6	4	0	132	24	2	1,599
<b>Pasadena Area</b>												
Pasadena Area	287	32	146	44	0	7	10	17	32	105	0	1,565
<b>Peralta</b>												
<b>District Total</b>	146	6	520	31	0	14	2	4	93	239	3	1,671
College of Alameda	16	2	88	0	0	6	0	4	13	59	1	414
Laney	0	0	263	0	0	5	0	0	0	104	2	582
Merritt	130	0	69	31	0	3	2	0	80	76	0	503
Vista	0	4	100	0	0	0	0	0	0	0	0	172
<b>Rancho Santiago</b>												
Rancho Santiago	125	5	885	16	16	14	26	6	105	18	0	1,909
<b>Redwoods</b>												
Redwoods	70	0	445	23	0	0	0	0	110	0	0	790
<b>Rio Hondo</b>												
Rio Hondo	90	0	159	26	0	0	0	0	273	0	4	781
<b>Riverside</b>												
Riverside	191	0	492	8	0	0	0	0	33	0	127	1,461
<b>San Bernardino</b>												
<b>District Total</b>	487	2	401	2	12	10	9	3	197	5	0	1,498
Crafton Hills	336	2	87	2	0	2	5	3	102	5	0	632
San Bernardino Valley	151	0	314	0	12	8	4	0	95	0	0	866
<b>San Diego</b>												
<b>District Total</b>	191	27	785	42	0	21	25	52	212	38	1	2,834
San Diego City	40	12	221	21	0	2	4	10	79	17	0	993
San Diego Mesa	151	11	453	0	0	17	21	30	0	18	1	1,261
San Diego Miramar	0	4	111	21	0	2	0	12	133	3	0	580
<b>San Francisco</b>												
San Francisco C.C.	238	0	0	0	2	0	17	0	11	0	1,068	1,757
<b>San Joaquin Delta</b>												
San Joaquin Delta	262	0	531	0	0	0	0	0	113	46	0	1,666
<b>San Jose-Evergreen</b>												
<b>District Total</b>	82	2	324	2	0	0	0	4	22	0	0	1,029
Evergreen Valley	37	2	175	2	0	0	0	4	19	0	0	451
San Jose	45	0	149	0	0	0	0	0	3	0	0	578
<b>San Luis Obispo County</b>												
Cuesta	385	3	646	0	12	5	5	0	19	0	0	1,235
<b>San Mateo County</b>												
<b>District Total</b>	244	14	408	52	0	5	2	10	170	6	0	1,478
Cañada	10	8	51	28	0	0	1	6	117	2	0	336
College of San Mateo	83	4	142	0	0	1	1	0	44	4	0	558
Skyline	151	2	215	24	0	4	0	4	9	0	0	584
<b>Santa Barbara</b>												
Santa Barbara	108	13	254	2	0	9	10	22	12	50	5	932
<b>Santa Clarita</b>												
College of the Canyons	154	6	97	0	13	64	1	0	47	117	0	718
<b>Santa Monica</b>												
Santa Monica	54	586	0	0	0	0	126	0	106	7	0	1,269
<b>Sequoias, College of the</b>												
College of the Sequoias	56	2	317	36	0	61	0	0	142	31	0	1,035
<b>Shasta-Tehama-Trinity Jt.</b>												
Shasta	55	1	41	0	0	1	2	7	21	4	356	627
<b>Sierra Joint</b>												
Sierra	52	6	667	0	0	0	11	0	59	0	0	1,245
<b>Siskiyou Joint</b>												
College of the Siskiyous	8	2	94	0	0	1	2	5	18	8	0	225

**Table 3B**  
**Number of Awards by Two-Digit TOP Code Discipline (G through Z) (Continued)**

District/College	Health	Human-ities	Inter-discip	Law	Libry Sci	Math	Physic. Sci	Psych-ology	Public Af&Sr	Social Sci	Unkn	Total
<b>Solano County</b>												
Solano	30	5	352	0	0	16	11	32	196	39	0	1,155
<b>Sonoma Co. Jr. CD Total</b>												
Santa Rosa Jr.	386	67	259	9	0	18	67	102	163	137	0	
<b>South Orange County District Total</b>	250	3	725	20	0	5	15	18	106	23	0	1,682
Irvine	0	0	313	0	0	2	6	3	31	4	0	523
Saddleback	250	3	412	20	0	3	9	15	75	19	0	1,159
<b>Southwestern</b>												
Southwestern	91	13	356	2	0	2	3	20	163	22	0	1,318
<b>State Center District Total</b>	232	3	966	22	9	0	4	6	202	8	0	2,038
Fresno City	228	1	584	22	9	0	2	6	195	7	0	1,524
Reedley	4	2	382	0	0	0	2	0	7	1	0	514
<b>Ventura County District Total</b>	135	2	1685	0	0	11	7	10	99	12	0	2,489
Moorpark	69	0	798	0	0	9	5	10	13	5	0	1,157
Oxnard	1	2	244	0	0	2	2	0	60	7	0	492
Ventura	65	0	643	0	0	0	0	0	26	0	0	840
<b>Victor Valley</b>												
Victor Valley	181	0	314	2	0	132	0	0	339	0	0	1,331
<b>West Hills</b>												
West Hills	10	0	152	0	0	3	0	6	55	1	2	282
<b>West Kern</b>												
Taft	22	0	62	0	0	0	0	0	0	4	0	116
<b>West Valley-Mission District Total</b>	175	137	413	29	0	8	14	7	52	34	0	1,405
Mission	167	5	141	0	0	4	11	0	35	14	0	689
West Valley	8	132	272	29	0	4	3	7	17	20	0	716
<b>Yosemite District Total</b>	122	36	114	0	0	4	28	9	87	102	0	1,597
Columbia	4	10	114	0	0	4	6	9	22	8	0	339
Modesto Junior	118	26	0	0	0	0	22	0	65	94	0	1,258
<b>Yuba</b>												
Yuba	152	0	0	0	0	5	1	4	128	26	28	1,114
<b>Statewide Totals</b>	<b>10,459</b>	<b>1,297</b>	<b>29,631</b>	<b>769</b>	<b>123</b>	<b>560</b>	<b>830</b>	<b>630</b>	<b>7,373</b>	<b>2,474</b>	<b>2,413</b>	<b>91,690</b>

**Table 4****Number of Degrees and Certificates Awarded by Discipline/Occupation***Fiscal Year 1998-99*

Discipline/Occupation	AA/AS Degree	Certificate Type			Total Certificates	Total Awards
		>60 Units	30-59 Units	18-29 Units		
ACCOUNTING	998	89	442	256	787	1,785
ADMINISTRATION OF JUSTICE	1,500	330	507	411	1,248	2,748
ADULT BASIC ED (GRADES 1-8)	1	0	0	0	0	1
ADVERTISING	16	0	6	12	18	34
AERONAUTIC & AVIATION TECH	46	8	38	27	73	119
AGRIC BUSINESS, SALES & SERVICE	89	0	17	17	34	123
AGRIC POWER EQUIP TECH	8	0	23	405	428	436
AGRICULTURE TECH & SCIENCE	57	0	8	16	24	81
AIRCRAFT ELECTRONICS	14	0	14	3	17	31
ALCOHOL & CONTROLLED SUBS.	78	42	274	37	353	431
ANIMAL HEALTH TECH (LICENSED)	143	0	5	0	5	148
ANIMAL SCIENCE	159	0	18	1	19	178
ANTHROPOLOGY	66	0	0	0	0	66
APPLIANCE REPAIR	0	10	5	1	16	16
APPLIED DESIGN	22	0	1	4	5	27
APPLIED PHOTOGRAPHY	13	7	5	18	30	43
ARCHEOLOGY	4	0	9	1	10	14
ARCHITECT & ENVIR DESIGN OTHER	18	0	0	0	0	18
ARCHITECTURAL TECH	99	21	29	11	61	160
ART	409	0	15	7	22	431
ARTIFICIAL INSEMINATOR (LIC.)	0	0	2	0	2	2
ASTRONOMY	8	0	0	0	0	8
ATHLETIC TRAINER	13	0	0	0	0	13
ATMOSPHERIC SCIENCES	7	0	0	0	0	7
AUTOMOTIVE COLLISION REPAIR	12	16	32	41	89	101
AUTOMOTIVE TECH	340	76	438	471	985	1,325
AVIATION AIRFRAME MECHANICS	22	44	65	8	117	139
AVIATION POWERPLANT MECH.	9	20	19	11	50	59
BACTERIOLOGY	1	0	0	0	0	1
BANKING & FINANCE	42	9	8	3	20	62
BIO-MEDICAL INSTRUMENTATION	2	0	9	1	10	12
BIOLOGICAL & PHYSICAL SC	445	0	0	0	0	445
BIOLOGICAL SCIENCE OTHER	11	0	0	0	0	11
BIOLOGY	381	0	2	1	3	384
BIOTECH & BIOMEDICL TECH	16	5	18	0	23	39
BOTANY, GEN	7	0	0	0	0	7
BUSINESS & COMMERCE, GEN	2,839	17	341	81	439	3,278
BUSINESS MACHINE MAINTENANCE	0	0	6	0	6	6
BUSINESS MGMT	1,592	33	234	249	516	2,108
BUSINESS OTHER	16	0	15	3	18	34
CALINARY ARTS	64	67	163	142	372	436
CARDIOVASCULAR TECH	30	1	28	0	29	59

**Table 4**  
**Number of Degrees and Types of Certificates Awarded by Discipline/Occupation (Continued)**

Discipline/Occupation	AA/AS Degree	Certificate Type			Total Certificates	Total Awards
		>60 Units	30-59 Units	18-29 Units		
CERAMICS	2	1	3	0	4	6
CHEMICAL TECH	8	0	10	0	10	18
CHEMISTRY, GEN	232	0	2	0	2	234
CIVIL & CONST MGMT TECH	33	6	32	12	50	83
COMMERCIAL ART	43	8	22	0	30	73
COMMERCIAL MUSIC	13	13	23	11	47	60
COMMERCIAL PHOTOGRAPHY	34	11	30	2	43	77
COMMERCIAL PILOT	40	3	22	0	25	65
COMMUNICATIONS OTHER	58	19	1	0	20	78
COMMUNICATIONS, GEN	152	3	7	65	75	227
COMMUNITY SERVICES, GEN	41	0	0	0	0	41
COMPARATIVE LITERATURE	589	0	0	0	0	589
COMPUTATIONAL SKILLS	1	0	0	0	0	1
COMPUTER & INFO SCI, GEN.	823	33	239	449	721	1,544
COMPUTER & INFO SCIENCE OTHER	61	10	13	26	49	110
COMPUTER GRAPHICS	39	15	31	18	64	103
COMPUTER PROGRAMMING	227	5	112	105	222	449
COMPUTER SYSTEMS ANALYSIS	39	0	11	13	24	63
CONSTRUCTION CRAFTS TECH	10	16	26	34	76	86
CONSTRUCTION INSPECTION	34	4	64	31	99	133
CONSTR.-CABINET/MILL WORK	10	3	28	7	38	48
CONSTRUCTION-CARPENTRY	23	9	37	2	48	71
CONSTRUCTION-ELECTRICAL	32	0	134	93	227	259
CONSTRUCTION-PLUMBING	9	0	43	4	47	56
CONSUMER HOMEMAKING EDUC	111	0	17	0	17	128
CORRECTIONS	109	2	54	96	152	261
COSMETOLOGY	53	69	378	190	637	690
COURT REPORTING	6	9	5	13	27	33
CUSTODIAL SERVICES	0	0	0	4	4	4
DANCE	28	0	3	2	5	33
DATA PROCESSING - OPERATIONS	185	26	140	85	251	436
DENTAL ASSISTANT	95	0	249	95	344	439
DENTAL HYGIENIST	205	17	22	0	39	244
DENTAL TECH	15	22	74	39	135	150
DESIGN & DRAFTING TECH	54	5	29	17	51	105
DIAGNOSTIC MED. SONOGRAPHY	0	17	0	0	17	17
DIESEL TECH	15	15	22	23	60	75
DIETETICS	31	2	49	61	112	143
DISPLAY		2	0	1	3	4
DRAFTING TECH	201	20	178	85	283	484
DRAMATIC ARTS	89	0	29	8	37	126
ECOLOGY	1	0	0	0	0	1
ECONOMICS	172	0	2	0	2	174
EDUCATION AIDE (CLASSRM ASST)	40	10	62	43	115	155
EDUCATION OTHER	11	0	14	0	14	25
EDUCATION, GENERAL	1,664	0	135	7	142	1,806
ELECTRICAL MAINTENANCE	0	0	10	0	10	10
ELECTRICAL/POWER DISTRIBUTION	0	0	1	0	1	1
ELECTRICAL/POWER TRANS.	6	0	0	15	15	21
ELECTRO-DIAGNOSTIC TECHY	7	41	3	41	85	92
ELECTROMECH.I./ROBOTIC TECH	22	0	7	1	8	30
ELECTRON MICROSCOPE	0	0	11	0	11	11
ELECTRONICS & ELECTRIC TECH	749	94	683	201	978	1,727

**Table 4**  
**Number of Degrees and Types of Certificates Awarded by Discipline/Occupation (Continued)**

Discipline/Occupation	AA/AS Degree	Certificate Type			Total Certificates	Total Awards
		>60 Units	30-59 Units	18-29 Units		
EMERGENCY MEDICAL SERV.	58	15	172	993	1,180	1,238
ENERGY CONVERSION SYS. TECH	0	0	0	6	6	6
ENGINEERING & OTHER DISCIP	2	0	0	0	0	2
ENGINEERING OTHER	2	0	5	5	10	12
ENGINEERING TECH, GEN	23	0	16	1	17	40
ENGINEERING, GEN	262	0	0	0	0	262
ENGLISH	444	0	1	1	2	446
ENVIRON CONTROL TECH (HVAC)	64	20	180	18	218	282
ENVIRONMENTAL STUDIES	55	0	6	8	14	69
ETHNIC STUDIES	46	0	10	0	10	56
FASHION	21	16	33	9	58	79
FASHION DESIGN	57	12	152	5	169	226
FASHION MERCHANDISING	26	0	38	7	45	71
FINE & APPLIED ARTS OTHER	10	0	15	1	16	26
FINE ARTS, GEN	147	0	1	1	2	149
FIRE ACADEMY	14	0	183	73	256	270
FIRE CONTROL TECH	588	14	239	825	1,078	1,666
FLIGHT ATTENDANT	7	0	57	0	57	64
FLORICULTURE/FLORISTRY	4	0	36	15	51	55
FOOD SERVICE MGMT	38	1	36	30	67	105
FOODS & NUTRITION	18	0	33	64	97	115
FORESTRY	45	0	14	4	18	63
FORN LANG OTHER	4	0	0	5	5	9
FORN LANG, GEN	206	2	12	2	16	222
FRGN LANG-CHINESE	2	0	1	0	1	3
FRGN LANG-FRENCH	29	0	1	0	1	30
FRGN LANG-GERMAN	15	0	2	0	2	17
FRGN LANG-ITALIAN	2	0	0	0	0	2
FRGN LANG-JAPANESE	3	0	0	0	0	3
FRGN LANG-SPANISH	125	0	8	6	14	139
GENERAL STUDIES	4,163	0	0	156	156	4,319
GEOGRAPHY	25	0	0	0	0	25
GEOLOGY	17	0	0	0	0	17
GRAPHIC ARTS	131	8	58	37	103	234
GUIDANCE	3	0	0	0	0	3
HAZARDOUS MAT. CONTROL TECH	60	0	49	488	537	597
HEALTH EDUCATION	4	0	4	11	15	19
HEALTH INFO TECH	68	0	74	40	114	182
HEALTH OCCUPATIONS-OTHER	5	0	0	0	0	5
HEALTH PROF-CORE CURRICULUM	25	2	16	2	20	45
HEALTH PROFESSIONS, GEN	68	14	43	2	59	127
HEALTH PROFESSIONS, MEDICINE	47	0	0	0	0	47
HEAVY EQUIP MAINTENANCE	7	0	15	0	15	22
HISTORY	161	0	0	0	0	161
HOME DECORATION/INTERIORS	89	19	78	11	108	197
HOME HEALTH AIDE	0	0	6	50	56	56
HOSP & HEALTH CARE ADMINIS	0	0	0	10	10	10
HOSPITAL WARD CLERK	0	0	6	0	6	6
HOSPITALITY	36	2	29	27	58	94
HUMAN SERVICES	154	0	131	123	254	408
HUMANITIES	978	0	0	0	0	978
HUMANITIES & FINE ARTS	98	0	0	0	0	98
HUMANITIES & SOCIAL SCIENCES	90	0	0	0	0	90
HUMANITIES (LETTERS) OTHER	1	0	0	0	0	1

**Table 4**  
**Number of Degrees and Types of Certificates Awarded by Discipline/Occupation (Continued)**

Discipline/Occupation	AA/AS Degree	Certificate Type			Total Certificates	Total Awards
		>60 Units	30-59 Units	18-29 Units		
INDUSTRIAL ARTS	20	0	0	0	0	20
INDUSTRIAL ELECTRONICS	77	9	110	46	165	242
INDUSTRIAL SAFETY TECH	1	0	2	0	2	3
INDUSTRIAL-MACHINE SHOP	84	22	137	33	192	276
INDUSTRIAL-QUALITY CONTROL	9	0	21	0	21	30
INDUSTRIAL-SHEET METAL	0	2	6	95	103	103
INDUSTRIAL-WELDING/CUTTING	29	6	57	34	97	126
INDUS./MANUFACTURING TECH	56	22	65	42	129	185
INSTRUMENTATION TECH	4	0	4	1	5	9
INTERCOLLEGIATE ATHLETICS	3	0	0	0	0	3
INTERDISCIPLINARY STUDY OTHER	333	1	17	9	27	360
INTERNATIONAL TRADE	37	0	21	0	21	58
INTERPERSONAL SKILLS	10	0	0	0	0	10
JOB SEEKING/CHANGING SKILLS	1	0	0	0	0	1
JOURNALISM	69	0	18	3	21	90
LABOR & INDUSTRIAL RELATIONS	3	4	7	5	16	19
LABORATORY SCIENCE TECH	0	0	0	18	18	18
LANDSCAPE DESIGN & MAINT	46	14	89	17	120	166
LASER TECH	3	0	0	0	0	3
LAW, GEN	51	0	25	41	66	117
LEGAL SECRETARY/ADMIN ASST	31	0	47	13	60	91
LIBERAL ARTS & SCIENCES, GEN	23,226	1	96	0	97	23,323
LIBRARY SCIENCE, GEN	2	0	0	26	26	28
LIBRARY TECH/AIDE	22	2	36	35	73	95
LIFE MANAGEMENT	22	0	4	2	6	28
LIFESPAN	134	10	262	137	409	543
LIFESPAN-CHILD DEVELOPMENT	1,283	107	1,600	669	2,376	3,659
LIFESPAN-EXCEPTIONAL CHILD	1	0	5	0	5	6
LIFESPAN-GERONTOLOGY	12	0	14	11	25	37
LIFESPAN-NANNY TRAINING	0	0	1	5	6	6
MARINE DIVING	13	0	3	0	3	16
MARKETING & DISTRIBUTION	66	2	22	63	87	153
MASONARY & PLASTERING	0	0	0	0	2	2
MATHEMATICS, GEN	547	0	1	5	6	553
MATHEMATICS, GEN (f/Nonmajors)	7	0	0	0	0	7
MECHANICAL TECH, GEN	25	25	12	18	55	80
MED ASST & OFF TECH	185	9	262	175	446	631
MEDICAL LABORATORY TECH	2	0	0	0	0	2
MEDICAL SECRETARY/ADMIN ASST	70	1	69	35	105	175
MERCHANDISING (INCL SALES)	42	5	22	30	57	99
MGMT, DEVEL. & SUPERVISION	90	10	42	104	156	246
MORTUARY SCIENCE	13	0	39	0	39	52
MUSIC	151	3	10	8	21	172
NATURAL (LIFE) SCIENCE, GEN	809	0	0	1	1	810
NATURAL RESOURCES	40	0	4	5	9	49
NUCLEAR THERAPY TECH	0	0	0	72	72	72
NURSES ASSISTANT-CERTIFIED	2	1	159	259	419	421
NURSING, L.V.N.	247	284	329	125	738	985
NURSING, R.N.	3,276	261	382	183	826	4,102
NUTRITION	3	0	4	0	4	7
OCCUPATIONAL THERAPY TECH	40	0	0	0	0	40
OCEANOGRAPHY	1	0	0	0	0	1
OPTICAL TECH	4	0	0	0	0	4
ORNAMENTAL HORTICULTURE	77	22	63	37	122	199

**Table 4**  
**Number of Degrees and Types of Certificates Awarded by Discipline/Occupation (Continued)**

Discipline/Occupation	AA/AS Degree	Certificate Type			Total Certificates	Total Awards
		>60 Units	30-59 Units	18-29 Units		
ORTHOPEDIC ASSISTANT	10	0	1	6	7	17
PAINTING & DRAWING	15	2	3	0	5	20
PARALEGAL	364	50	147	91	288	652
PARKS AND RECREATION	30	0	17	10	27	57
PERFORMANCE (Choral, Band, Etc)	2	0	0	0	0	2
PHARMACY TECH	21	0	2	28	30	51
PHILOSOPHY	30	0	0	0	0	30
PHOTOGRAPHY	73	1	13	31	45	118
PHOTOGRAPHY LAB TECH	1	0	0	0	0	1
PHYSICAL EDUCATION	134	0	1	30	31	165
PHYSICAL EDUCATION MAJOR	13	0	0	0	0	13
PHYS. FITNESS & BODY MOVEMT	2	0	17	9	26	28
PHYSICAL SCIENCES, GEN	371	0	9	0	9	380
PHYSICAL THERAPY ASSISTANT	121	0	0	0	0	121
PHYSICIANS ASSISTANT	12	0	0	49	49	61
PHYSICS, GEN	90	0	24	0	24	114
PHYSIOLOGY (INCL. ANATOMY)	9	0	0	0	0	9
PLANT SCIENCE	32	0	16	5	21	53
PLASTICS	2	0	0	2	2	4
POLICE ACADEMY	32	1	104	73	178	210
POLITICAL SCIENCE	97	0	0	0	0	97
PRINTING & LITHOGRAPHY, GEN	25	8	17	10	35	60
PROBATION & PAROLE	2	0	0	0	0	2
PSYCHIATRIC TECH	35	15	255	3	273	308
PSYCHOLOGY OTHER	2	0	0	4	4	6
PSYCHOLOGY, GEN	619	1	4	0	5	624
PUBLIC ADMINISTRATION	25	0	5	3	8	33
PUBLIC AFFAIRS & SERV OTHER	5	0	9	24	33	38
PUBLIC RELATIONS	0	1	0	0	1	1
PURCHASING	9	0	23	30	53	62
RADIO, MOTION PICTURE & TV	192	36	80	21	137	329
RADIOLOGICAL TECH	226	83	81	2	166	392
REAL ESTATE	71	9	46	40	95	166
RECREATION ASSISTANT	5	0	0	2	2	7
RELIGIOUS STUDIES	1	0	0	0	0	1
RESPIRATORY CARE/THERAPY	219	114	101	0	215	434
SANITATION & PUBLIC HEALTH	34	0	47	9	56	90
SCULPTURE	2	0	0	0	0	2
SECRETARIAL STUDIES, GEN	553	96	729	320	1,145	1,698
SMALL ENGINE REPAIR	0	0	6	0	6	6
SOCIAL SCIENCES OTHER	9	0	0	0	0	9
SOCIAL SCIENCES, GEN	1,450	0	4	0	4	1,454
SOCIAL WORK	234	22	155	95	272	506
SOCIETY	413	0	0	3	3	416
SPECIAL EDUCATION, GEN	1	0	0	1	1	2
SPECIAL EDUCATION-SERV/AIDE	58	38	54	27	119	177
SPEECH PATH. AND AUDIOLOGY	0	6	0	0	6	6
SPEECH, DEBATE & FORENSIC SC	118	0	1	111	112	230
SURGICAL TECH/O.R. NURSING	9	0	21	0	21	30
SURVEYING	1	0	2	1	3	4
TECHNICAL ILLUSTRATIONS	16	2	3	24	29	45
TECHNICAL THEATER	13	0	27	3	30	43
TOOL & MACHINE DESIGN TECH	5	0	10	0	10	15

**Table 4**  
**Number of Degrees and Types of Certificates Awarded by Discipline/Occupation (Continued)**

Discipline/Occupation	AA/AS Degree	Certificate Type			Total Certificates	Total Awards
		>60 Units	30-59 Units	18-29 Units		
TRANS. & MATER'L MOVING	21	2	0	5	7	28
TRANSPORTAT'N-LOGISTICS	0	0	0	5	5	5
TRAVEL SERVICES & TOURISM	145	21	184	153	358	503
VACUUM TECH	0	0	7	0	7	7
WOMEN'S STUDIES	2	0	0	0	0	2
ZOOLOGY, GEN	4	0	1	0	1	5
UNCODED	2,198	0	32	183	215	2,413
<b>ALL PROGRMAS</b>	<b>64,030</b>	<b>2,759</b>	<b>13,951</b>	<b>10,950</b>	<b>27,660</b>	<b>91,690</b>

**Table 5**

**Number of Full-Year Transfer Students from  
California Community Colleges to the  
University of California and the California State University**  
*Fiscal Years 1996-97, 1997-98, and 1998-99*

District/College	Number of Transfers to					
	University of California			California State University		
	Full-Year			Full-Year		
	1996-97	1997-98	1998-99	1996-97	1997-98	1998-99
<b>Allan Hancock Joint</b>						
Allan Hancock	51	58	71	284	268	245
<b>Antelope Valley</b>						
Antelope Valley	63	52	64	237	255	290
<b>Barstow</b>						
Barstow	10	6	9	26	28	33
<b>Butte-Glenn</b>						
Butte	27	26	23	673	638	604
<b>Cabrillo</b>						
Cabrillo	263	286	241	386	323	262
<b>Cerritos</b>						
Cerritos	113	93	73	724	639	592
<b>Chabot-Las Positas</b>						
<b>District Total</b>	151	167	167	951	873	799
Chabot	117	131	111	747	709	623
Las Positas	34	47	56	204	164	176
<b>Chaffey</b>						
Chaffey	61	64	74	526	593	551
<b>Citrus</b>						
Citrus	50	43	32	441	404	426
<b>Coast</b>						
<b>District Total</b>	527	433	433	1,919	1,679	1,774
Coastline Community	11	12	5	76	88	77
Golden West	104	81	77	690	560	593
Orange Coast	412	383	351	1,153	1,031	1,104
<b>Compton</b>						
Compton	4	1	1	127	144	85
<b>Contra Costa</b>						
<b>District Total</b>	538	541	541	1,538	1,396	1,375
Contra Costa	63	53	49	240	202	188
Diablo Valley	453	435	470	1,106	1,027	1,033
Los Medanos	22	31	22	192	167	154
<b>Desert</b>						
College of the Desert	68	58	52	242	267	253
<b>El Camino</b>						
El Camino	244	224	210	980	845	797
<b>Feather River</b>						
Feather River	3	7	9	30	46	28
<b>Foothill-DeAnza</b>						
<b>District Total</b>	557	582	582	1,687	1,507	1,521
DeAnza	379	394	396	1,263	1,122	1,167
Foothill	178	181	186	424	385	354
<b>Fremont-Newark</b>						
Ohlone	96	86	85	464	472	476

**Table 5**  
**Number of Full-Year Transfer Students from California Community Colleges to the**  
**University of California and the California State University (Continued)**

District/College	Number of Transfers to					
	University of California			California State University		
	Full-Year			Full-Year		
	1996-97	1997-98	1998-99	1996-97	1997-98	1998-99
<b>Gavilan Joint</b>						
Gavilan	17	15	29	192	185	175
<b>Glendale</b>						
Glendale	192	160	167	644	512	482
<b>Grossmont-Cuyamaca</b>						
<b>District Total</b>	123	124	120	1,037	1,016	863
Cuyamaca	17	16	16	170	167	142
Grossmont	106	108	104	867	849	721
<b>Hartnell</b>						
Hartnell	44	51	36	324	294	271
<b>Imperial</b>						
Imperial	20	14	12	273	277	246
<b>Kern</b>						
<b>District Total</b>	73	69	65	934	894	862
Bakersfield	40	37	37	734	700	663
Cerro Coso Community	15	13	16	68	49	77
Porterville	18	19	12	132	145	122
<b>Lake Tahoe</b>						
Lake Tahoe	13	19	13	40	46	46
<b>Lassen</b>						
Lassen	3	0	3	50	62	53
<b>Long Beach</b>						
Long Beach	101	89	69	768	641	596
<b>Los Angeles Ed. Svcs. Ctr.</b>						
<b>District Total</b>	624	595	584	3,400	3,386	3,112
Los Angeles City	81	73	58	423	481	369
East Los Angeles	79	104	97	521	638	552
Los Angeles Harbor	39	32	34	342	288	274
Los Angeles Mission	17	9	15	140	130	108
Los Angeles Southwest	9	4	10	152	141	121
Los Angeles Trade-Tech	12	8	11	205	206	206
Los Angeles Valley	147	133	146	680	601	652
West Los Angeles	22	32	30	239	251	215
Los Angeles Pierce	218	200	183	707	650	615
<b>Los Rios</b>						
<b>District Total</b>	434	427	397	2,246	2,219	2,215
American River	211	192	170	1,023	991	949
Cosumnes	47	54	52	427	452	457
Sacramento City	176	181	175	796	776	809
<b>Marin</b>						
College of Marin	119	123	98	229	169	212
<b>Mendocino-Lake</b>						
Mendocino	13	10	9	112	108	115
<b>Merced</b>						
Merced	30	44	31	375	380	354
<b>MiraCosta</b>						
MiraCosta	119	96	103	450	378	353
<b>Monterey Peninsula</b>						
Monterey Peninsula	65	76	70	204	199	245
<b>Mt. San Antonio</b>						
Mt. San Antonio	189	214	214	1,075	987	1,014
<b>Mt. San Jacinto</b>						
Mt. San Jacinto	49	46	60	155	182	191

**Table 5**  
**Number of Full-Year Transfer Students from California Community Colleges to the**  
**University of California and the California State University (Continued)**

District/College	Number of Transfers to					
	University of California			California State University		
	Full-Year			Full-Year		
	1996-97	1997-98	1998-99	1996-97	1997-98	1998-99
<b>Napa Valley</b>						
Napa Valley	46	51	51	211	227	254
<b>North Orange County</b>						
<b>District Total</b>	233	188	183	1,624	1,557	1,690
Cypress	99	85	66	609	595	606
Fullerton	134	103	117	1,015	962	1,084
<b>Palo Verde</b>						
Palo Verde	3	3	3	13	4	6
<b>Palomar</b>						
Palomar	172	138	137	1,030	920	873
<b>Pasadena Area</b>						
Pasadena Area	277	241	253	1,009	1,013	951
<b>Peralta</b>						
<b>District Total</b>	275	265	260	693	610	612
College of Alameda	67	48	57	224	175	182
Laney	139	141	122	303	266	264
Merritt	45	36	46	117	119	102
Vista	24	40	35	49	50	64
<b>Rancho Santiago</b>						
Rancho Santiago	135	108	109	754	641	802
<b>Redwoods</b>						
Redwoods	23	21	17	349	396	412
<b>Rio Hondo</b>						
Rio Hondo	40	44	53	407	386	402
<b>Riverside</b>						
Riverside	207	218	244	693	687	668
<b>San Bernardino</b>						
<b>District Total</b>	85	77	90	624	593	559
Crafton Hills	33	38	41	218	223	208
San Bernardino Valley	52	39	49	406	370	351
<b>San Diego</b>						
<b>District Total</b>	435	468	349	1,527	1,436	1,167
San Diego City	66	69	59	276	359	272
San Diego Mesa	324	357	269	972	810	603
San Diego Miramar	45	42	21	279	267	292
<b>San Francisco</b>						
San Francisco C.C.	239	241	246	1,231	996	1,056
<b>San Joaquin Delta</b>						
San Joaquin Delta	97	68	71	812	788	769
<b>San Jose-Evergreen</b>						
<b>District Total</b>	59	58	43	688	631	601
Evergreen Valley	23	22	23	391	335	336
San Jose	36	36	20	297	296	265
<b>San Luis Obispo County</b>						
Cuesta	50	44	47	655	681	742
<b>San Mateo County</b>						
<b>District Total</b>	228	251	241	1,129	948	975
Cañada	28	42	26	177	144	145
College of San Mateo	138	147	156	573	492	458
Skyline	62	62	59	379	312	372
<b>Santa Barbara</b>						
Santa Barbara	503	421	542	370	337	372
<b>Santa Clarita</b>						
College of the Canyons	57	54	66	319	334	336

**Table 5**  
**Number of Full-Year Transfer Students from California Community Colleges to the**  
**University of California and the California State University (Continued)**

District/College	Number of Transfers to					
	University of California			California State University		
	Full-Year			Full-Year		
	1996-97	1997-98	1998-99	1996-97	1997-98	1998-99
<b>Santa Monica</b>						
Santa Monica	601	680	632	872	729	802
<b>Sequoias, College of the</b>						
College of the Sequoias	37	30	36	452	432	475
<b>Shasta-Tehama-Trinity Jt.</b>						
Shasta	25	28	37	325	403	406
<b>Sierra Joint</b>						
Sierra	100	81	93	733	731	853
<b>Siskiyou Joint</b>						
College of the Siskiyou	8	9	7	56	64	49
<b>Solano County</b>						
Solano	91	107	104	320	361	354
<b>Sonoma Co. Jr. CD</b>						
Santa Rosa Jr.	171	186	197	812	775	817
<b>South Orange County</b>						
<b>District Total</b>	389	362	389	1,069	968	1,023
Irvine	156	159	174	331	330	352
Saddleback	233	203	215	738	638	671
<b>Southwestern</b>						
Southwestern	89	94	95	704	626	547
<b>State Center</b>						
<b>District Total</b>	102	90	92	1,557	1,528	1,373
Fresno City	87	66	78	1,212	1,158	1,022
Reedley	15	24	14	345	370	351
<b>Ventura County</b>						
<b>District Total</b>	372	347	430	1,224	1,153	1,259
Moorpark	197	174	230	636	581	625
Oxnard	47	51	38	126	147	172
Ventura	128	122	162	462	425	462
<b>Victor Valley</b>						
Victor Valley	32	27	21	207	216	207
<b>West Hills</b>						
West Hills	1	2	7	65	76	91
<b>West Kern</b>						
Taft	3	5	2	36	37	37
<b>West Valley-Mission</b>						
<b>District Total</b>	157	176	132	864	842	837
Mission	38	42	36	278	272	251
West Valley	119	134	96	586	570	586
<b>Yosemite</b>						
<b>District Total</b>	68	73	86	858	794	696
Columbia	13	13	12	102	109	87
Modesto Junior	55	60	74	756	685	609
<b>Yuba</b>						
Yuba	26	30	49	301	313	298
<b>Statewide Totals</b>	<b>10,492</b>	<b>10,210</b>	<b>10,161</b>	<b>48,349</b>	<b>45,546</b>	<b>44,989</b>

Source: California Postsecondary Education Commission, *Student Profiles, April 1998*